

# The Housing Crisis for People with Disabilities in the U.S.

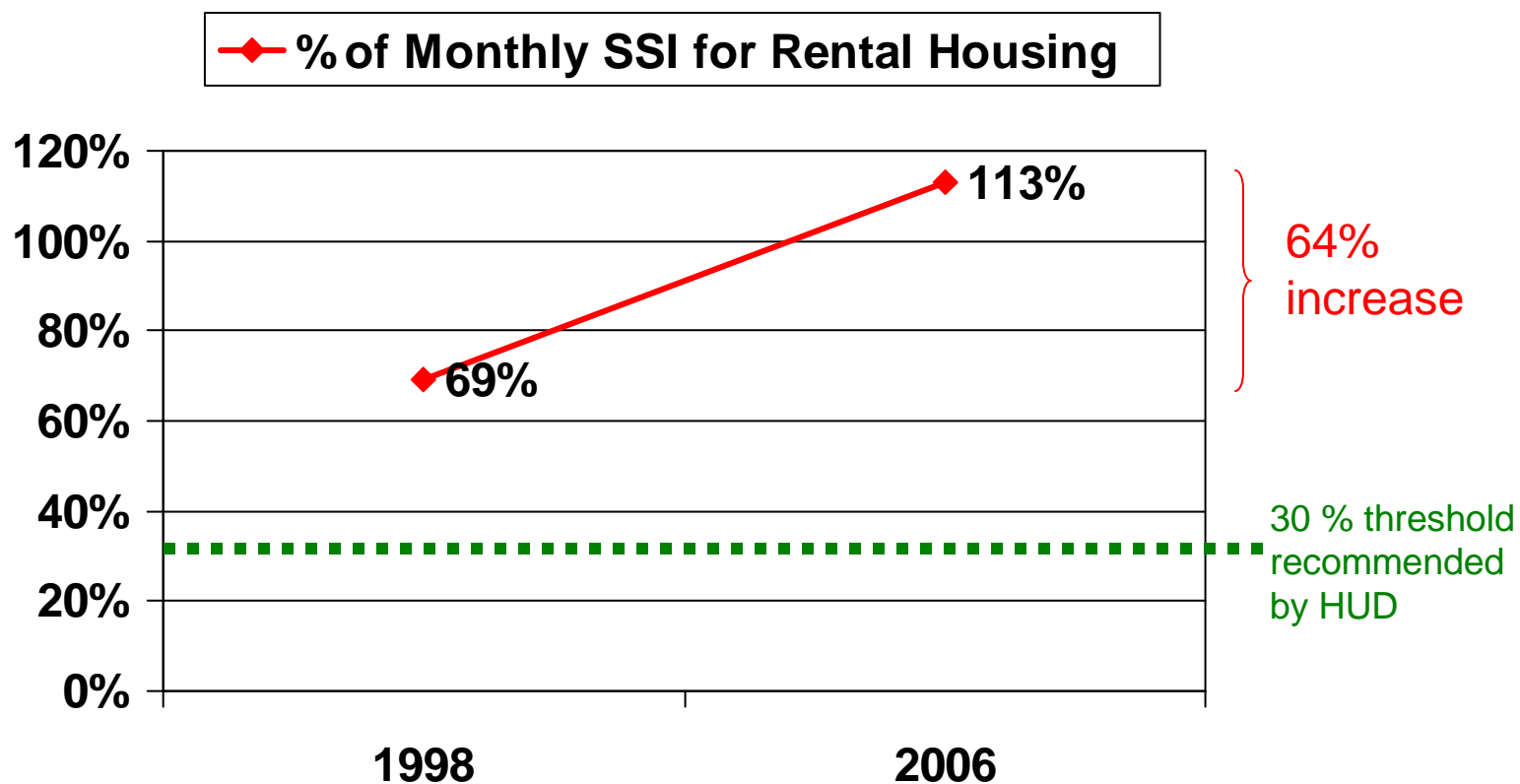

Data based on HUD's 2006 Fair Market Rents for a 1 bedroom apartment.

**Source:** Priced Out in 2006. The Technical Assistance Collaborative and the Consortium for Citizens with Disabilities Housing Task Force." [[www.tacinc.org](http://www.tacinc.org) and [www.c-c-d.org/task\\_forces/housing/tf-housing.htm](http://www.c-c-d.org/task_forces/housing/tf-housing.htm)].

# The Housing Crisis for People with Disabilities in Alabama

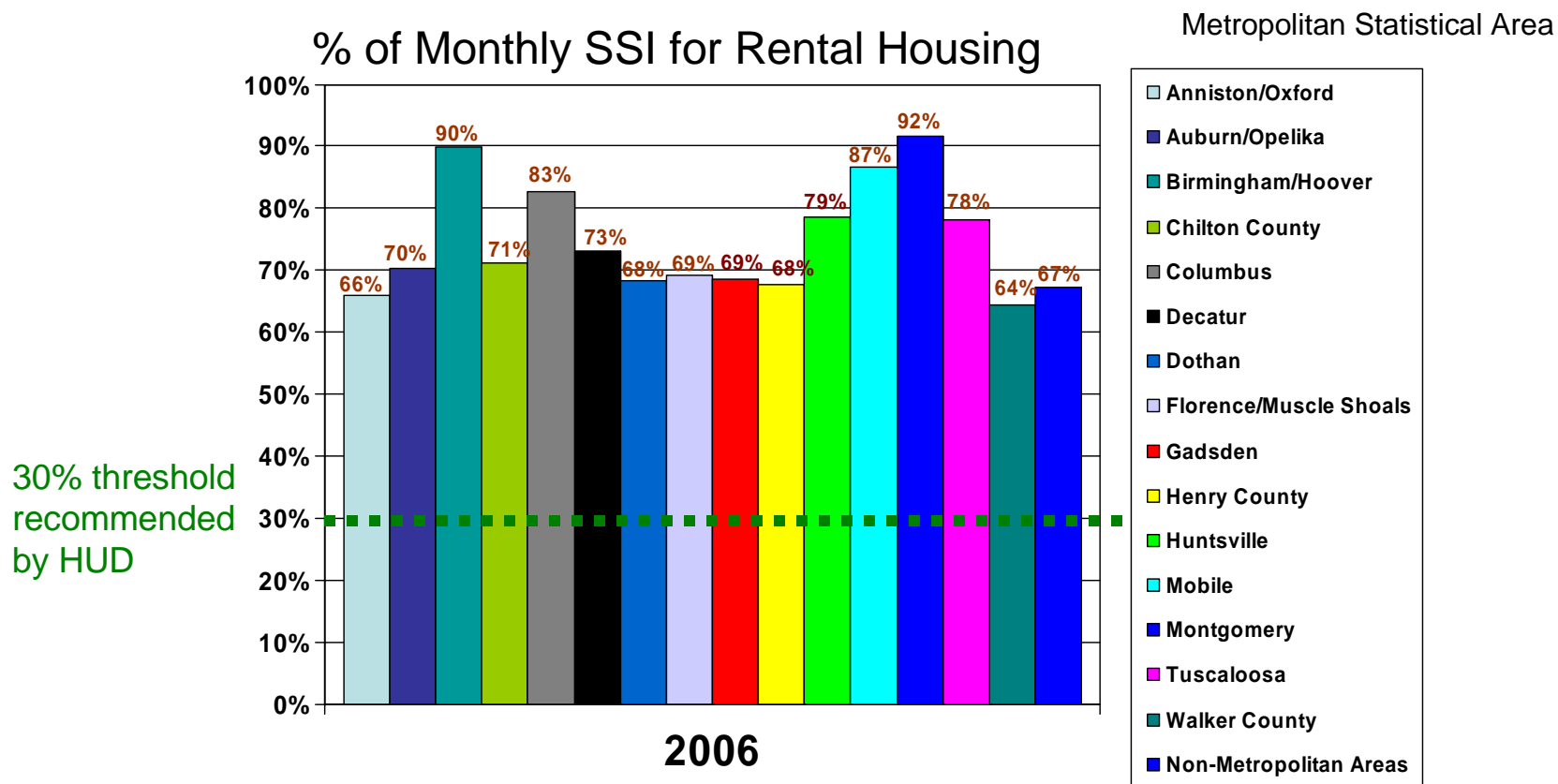

Data based on HUD's 2006 Fair Market Rents for a 1 bedroom apartment.

**Source:** Priced Out in 2006. The Technical Assistance Collaborative and the Consortium for Citizens with Disabilities Housing Task Force." [[www.tacinc.org](http://www.tacinc.org) and [www.c-c-d.org/task\\_forces/housing/tf-housing.htm](http://www.c-c-d.org/task_forces/housing/tf-housing.htm)].

# The Housing Crisis for People with Disabilities in Alaska

% of Monthly SSI for Rental Housing Metropolitan Statistical Area

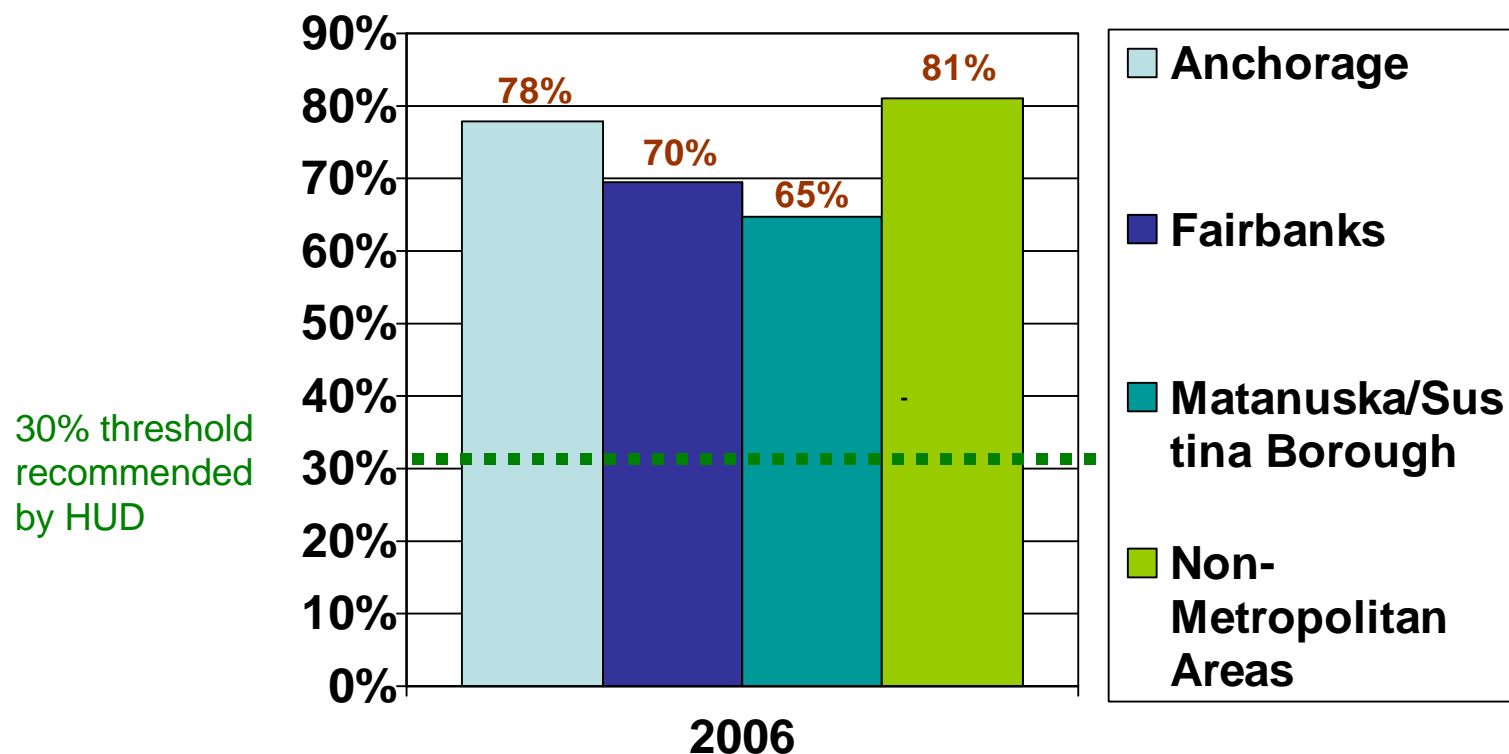

Data based on HUD's 2006 Fair Market Rents for a 1 bedroom apartment.

**Source:** Priced Out in 2006. The Technical Assistance Collaborative and the Consortium for Citizens with Disabilities Housing Task Force." [[www.tacinc.org](http://www.tacinc.org) and [www.c-c-d.org/task\\_forces/housing/tf-housing.htm](http://www.c-c-d.org/task_forces/housing/tf-housing.htm)].

# The Housing Crisis for People with Disabilities in Arizona

% of Monthly SSI for Rental Housing

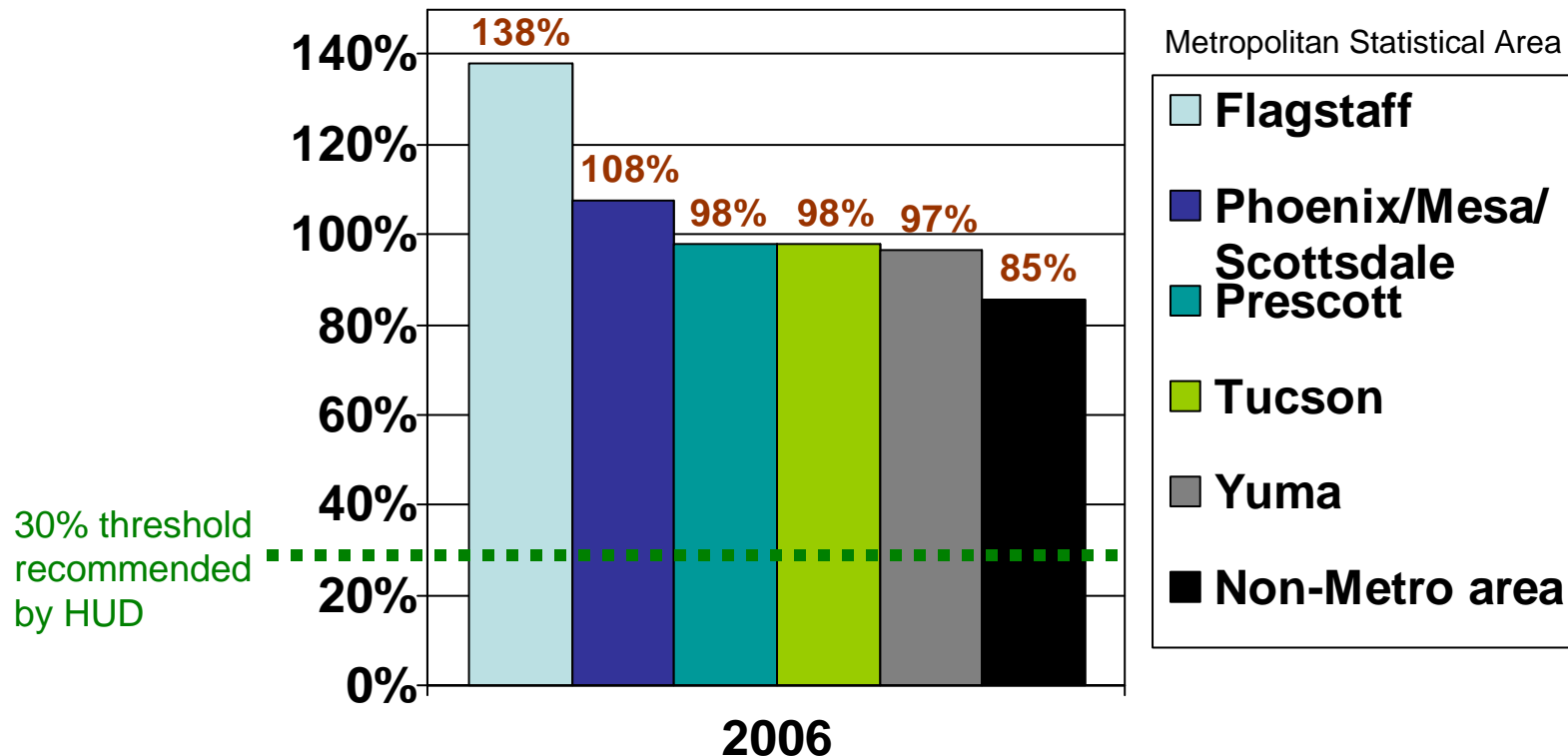

Data based on HUD's 2006 Fair Market Rents for a 1 bedroom apartment.

**Source:** Priced Out in 2006. The Technical Assistance Collaborative and the Consortium for Citizens with Disabilities Housing Task Force." [[www.tacinc.org](http://www.tacinc.org) and [www.c-c-d.org/task\\_forces/housing/tf-housing.htm](http://www.c-c-d.org/task_forces/housing/tf-housing.htm)].

# The Housing Crisis for People with Disabilities in Arkansas

% of Monthly SSI for Rental Housing

Metropolitan Statistical Area

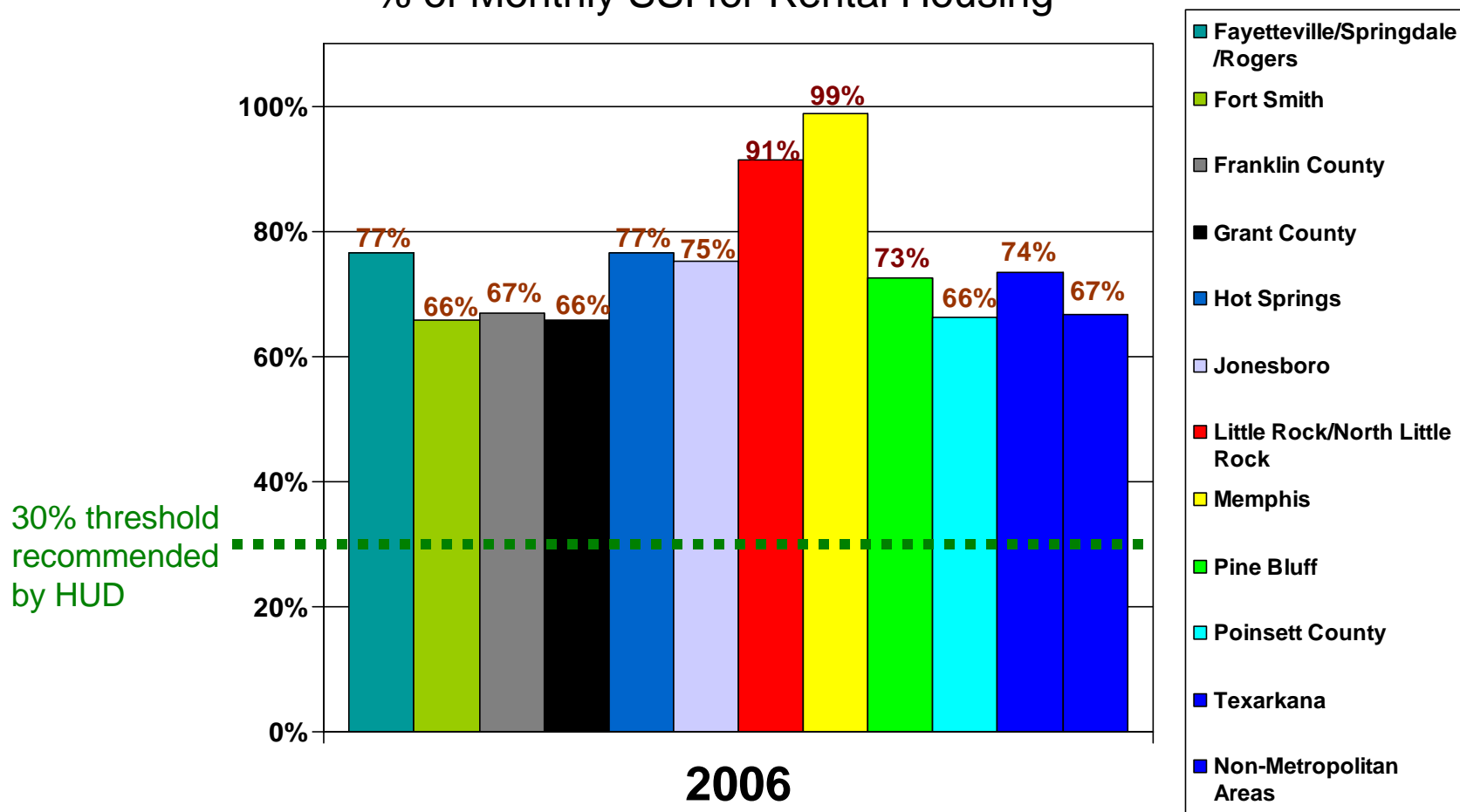

Data based on HUD's 2006 Fair Market Rents for a 1 bedroom apartment.

**Source:** Priced Out in 2006. The Technical Assistance Collaborative and the Consortium for Citizens with Disabilities Housing Task Force." [[www.tacinc.org](http://www.tacinc.org) and [www.c-c-d.org/task\\_forces/housing/tf-housing.htm](http://www.c-c-d.org/task_forces/housing/tf-housing.htm)].

# The Housing Crisis for People with Disabilities in California

% of Monthly SSI for Rental Housing

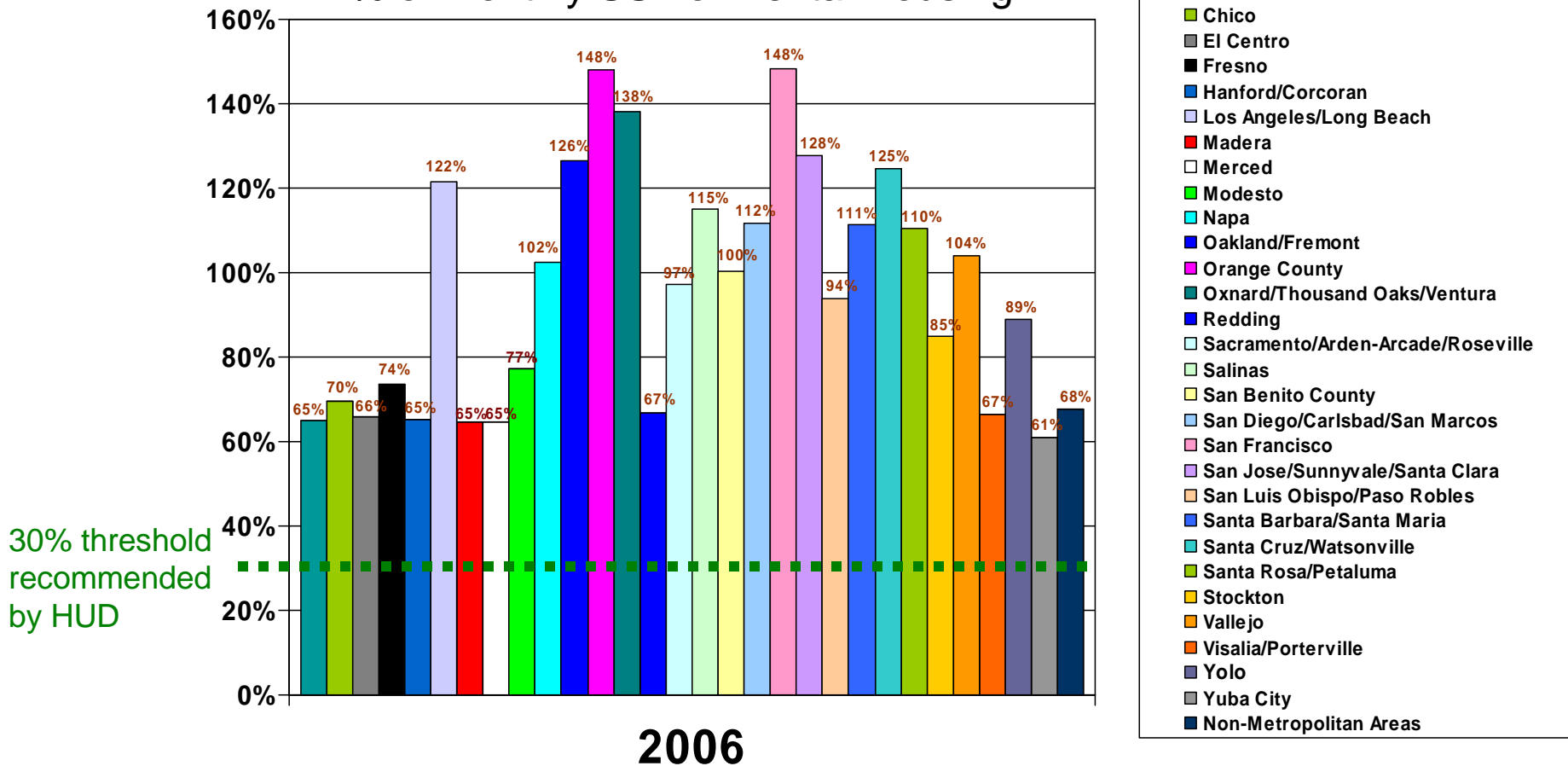

Data based on HUD's 2006 Fair Market Rents for a 1 bedroom apartment.

**Source:** Priced Out in 2006. The Technical Assistance Collaborative and the Consortium for Citizens with Disabilities Housing Task Force." [[www.tacinc.org](http://www.tacinc.org) and [www.c-c-d.org/task\\_forces/housing/tf-housing.htm](http://www.c-c-d.org/task_forces/housing/tf-housing.htm)].

# The Housing Crisis for People with Disabilities in Colorado

% of Monthly SSI for Rental Housing

Metropolitan Statistical Area

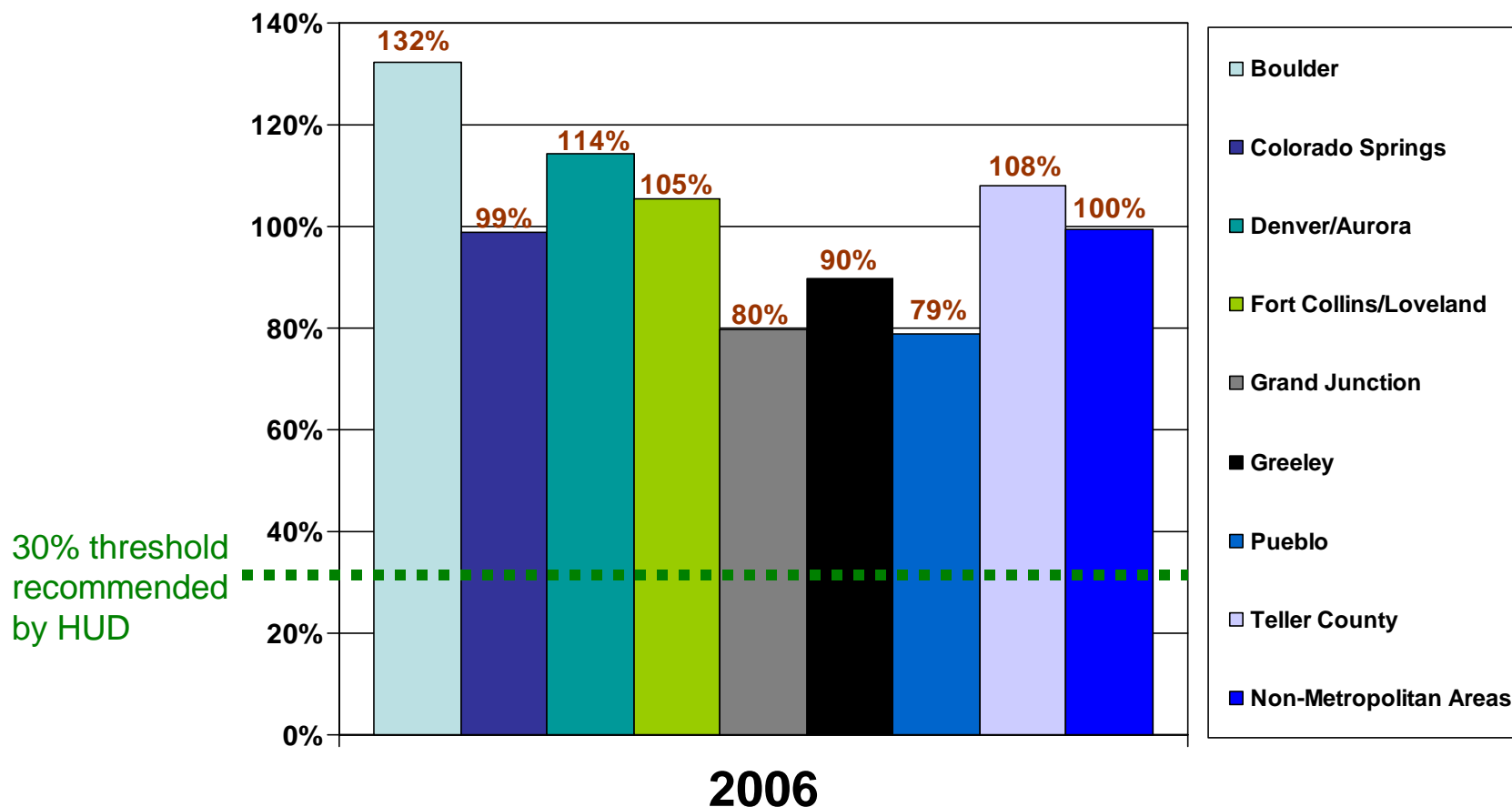

Data based on HUD's 2006 Fair Market Rents for a 1 bedroom apartment.

**Source:** Priced Out in 2006. The Technical Assistance Collaborative and the Consortium for Citizens with Disabilities Housing Task Force." [[www.tacinc.org](http://www.tacinc.org) and [www.c-c-d.org/task\\_forces/housing/tf-housing.htm](http://www.c-c-d.org/task_forces/housing/tf-housing.htm)].

# The Housing Crisis for People with Disabilities in Connecticut

% of Monthly SSI for Rental Housing

Metropolitan Statistical Area

30% threshold recommended by HUD

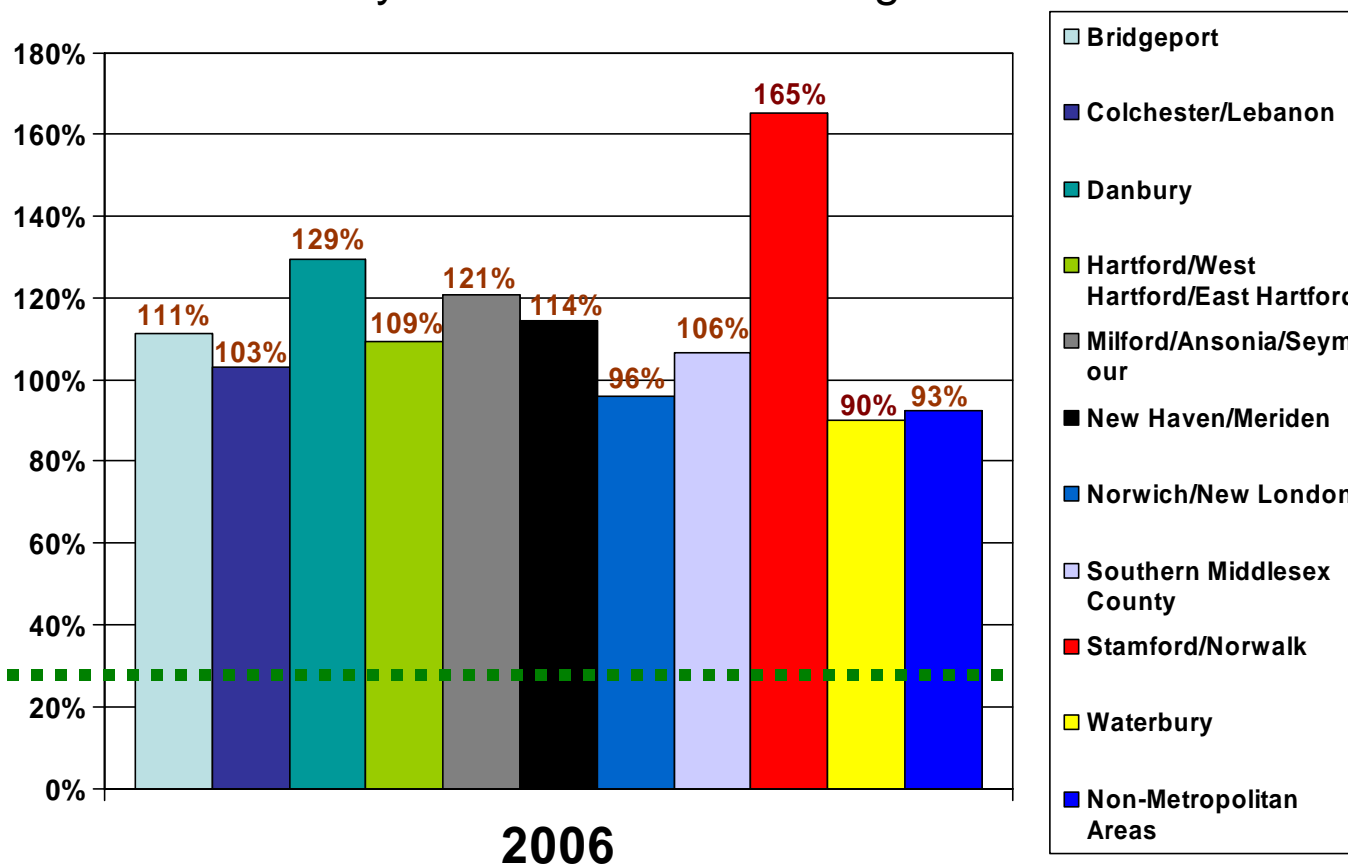

Data based on HUD's 2006 Fair Market Rents for a 1 bedroom apartment.

**Source:** Priced Out in 2006. The Technical Assistance Collaborative and the Consortium for Citizens with Disabilities Housing Task Force." [[www.tacinc.org](http://www.tacinc.org) and [www.c-c-d.org/task\\_forces/housing/tf-housing.htm](http://www.c-c-d.org/task_forces/housing/tf-housing.htm)].



# The Housing Crisis for People with Disabilities in Delaware

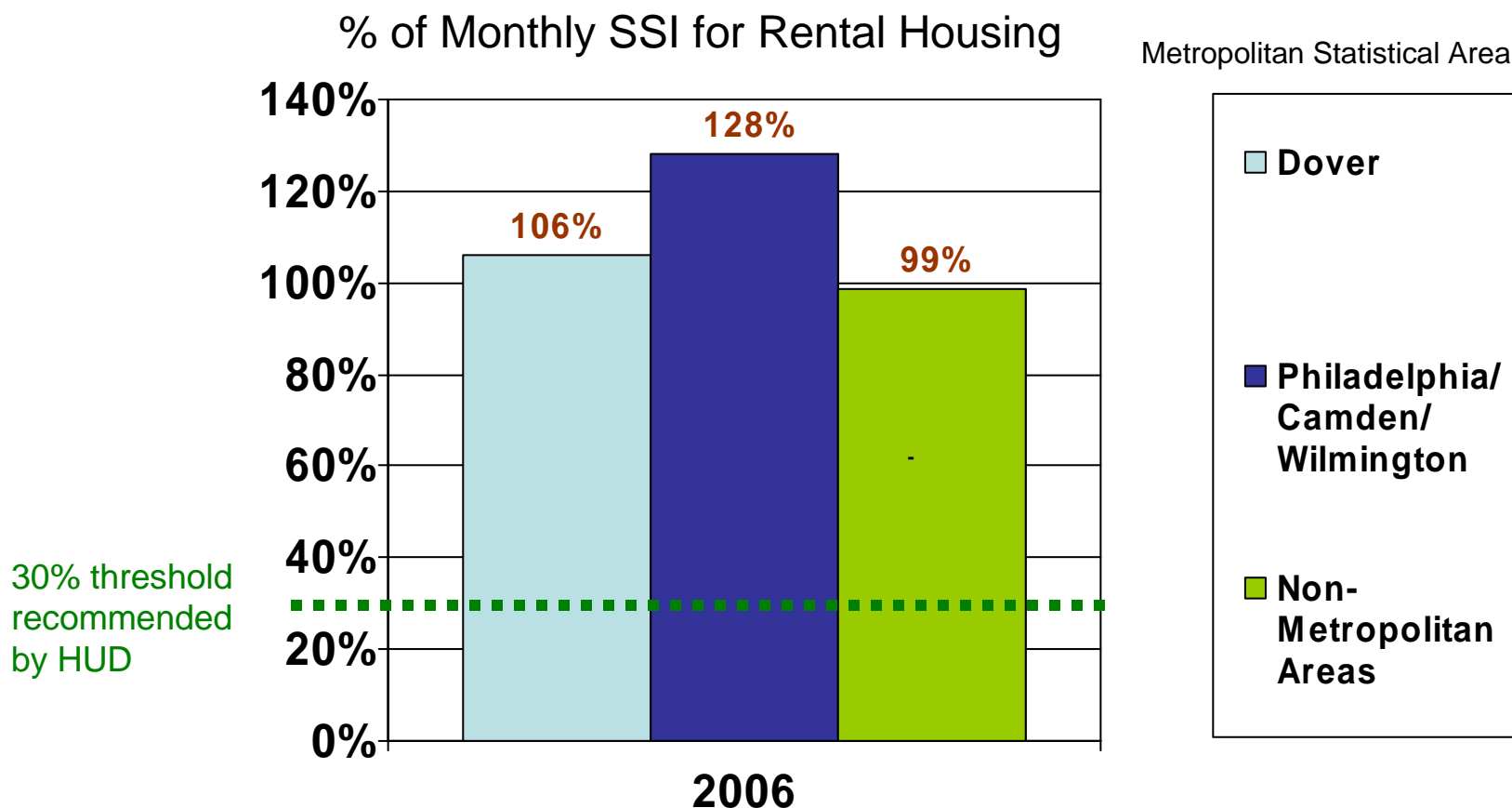

Data based on HUD's 2006 Fair Market Rents for a 1 bedroom apartment.

**Source:** Priced Out in 2006. The Technical Assistance Collaborative and the Consortium for Citizens with Disabilities Housing Task Force." [[www.tacinc.org](http://www.tacinc.org) and [www.c-c-d.org/task\\_forces/housing/tf-housing.htm](http://www.c-c-d.org/task_forces/housing/tf-housing.htm)].

# The Housing Crisis for People with Disabilities in District of Columbia

% of Monthly SSI for Rental Housing

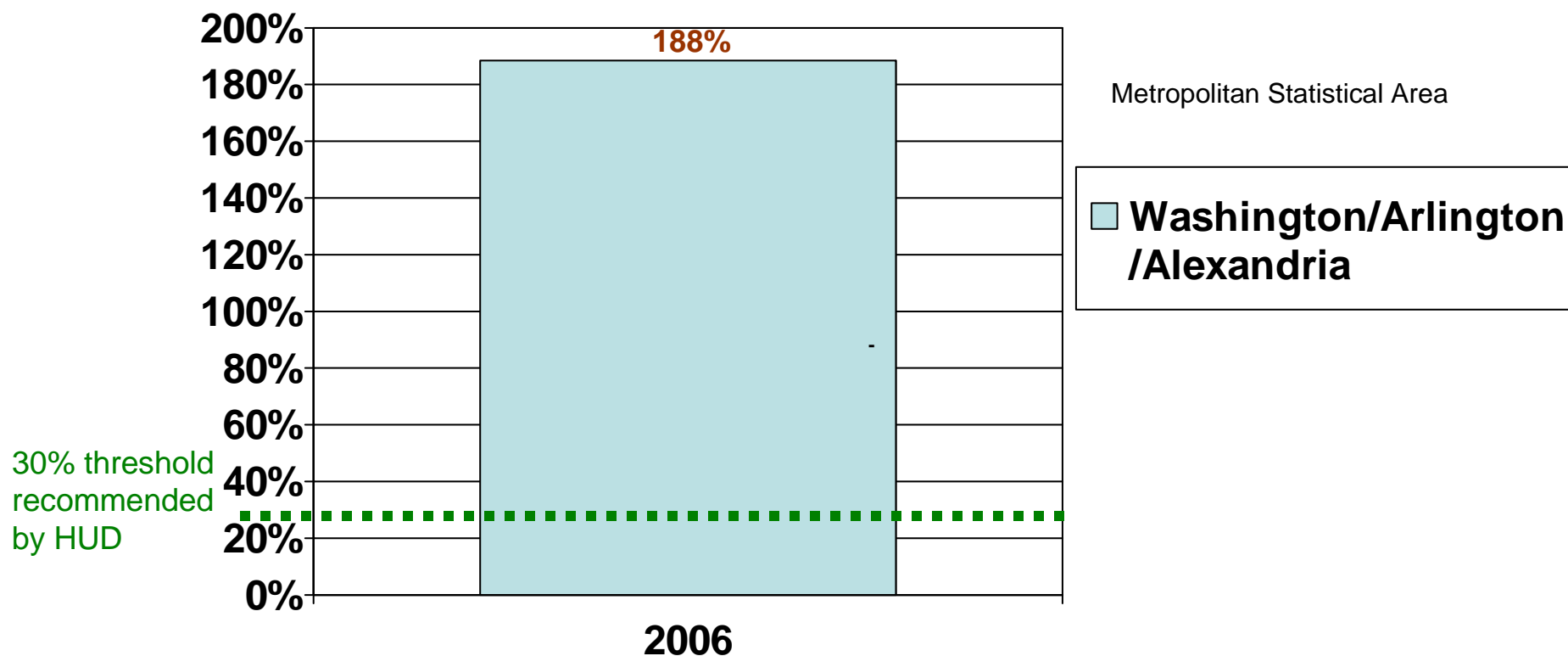

Data based on HUD's 2006 Fair Market Rents for a 1 bedroom apartment.

**Source:** Priced Out in 2006. The Technical Assistance Collaborative and the Consortium for Citizens with Disabilities Housing Task Force." [[www.tacinc.org](http://www.tacinc.org) and [www.c-c-d.org/task\\_forces/housing/tf-housing.htm](http://www.c-c-d.org/task_forces/housing/tf-housing.htm)].

# The Housing Crisis for People with Disabilities in Florida

% of Monthly SSI for Rental Housing

Metropolitan Statistical Area

30% threshold recommended by HUD

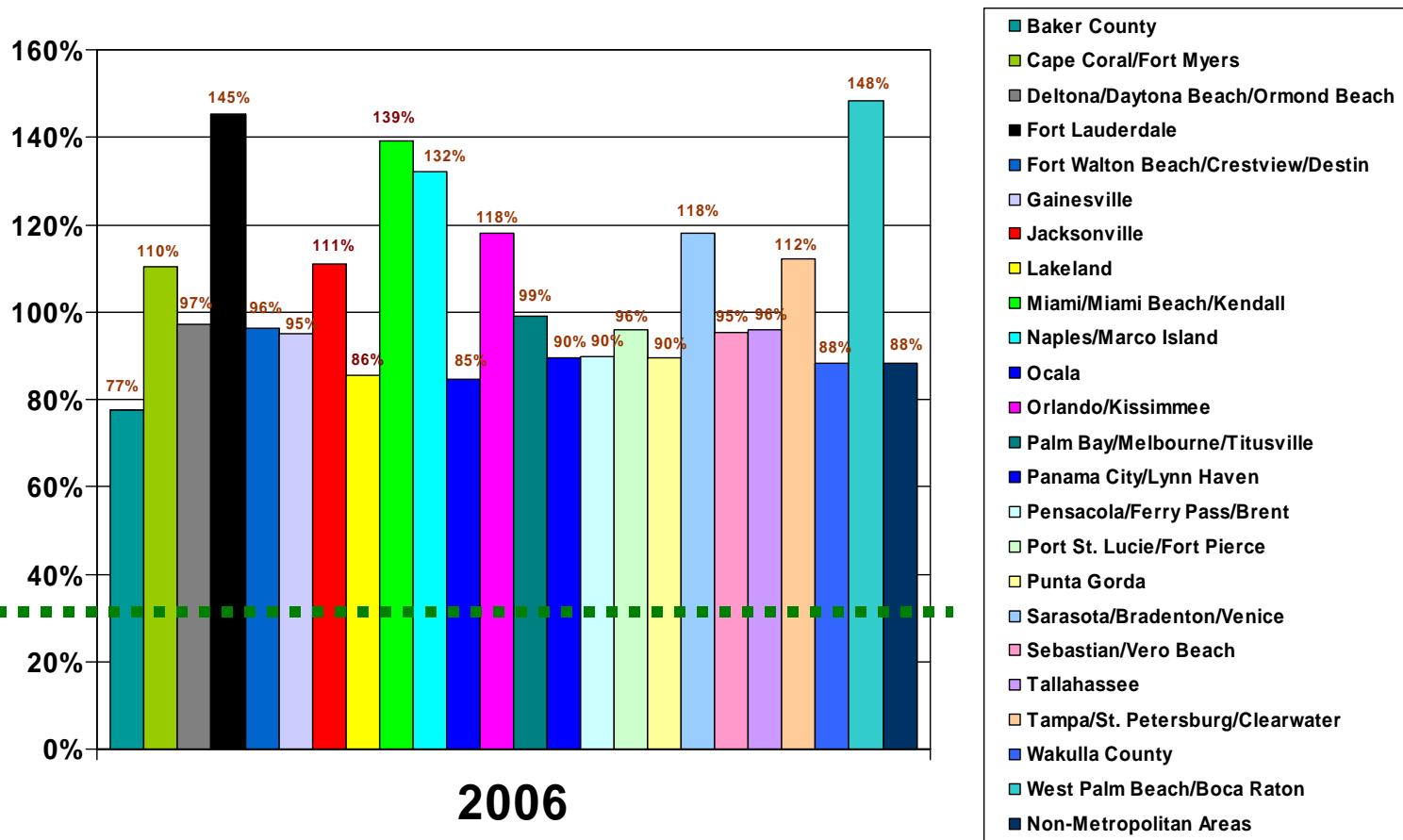

Data based on HUD's 2006 Fair Market Rents for a 1 bedroom apartment.

**Source:** Priced Out in 2006. The Technical Assistance Collaborative and the Consortium for Citizens with Disabilities Housing Task Force." [[www.tacinc.org](http://www.tacinc.org) and [www.c-c-d.org/task\\_forces/housing/tf-housing.htm](http://www.c-c-d.org/task_forces/housing/tf-housing.htm)].

# The Housing Crisis for People with Disabilities in Georgia

% of Monthly SSI for Rental Housing

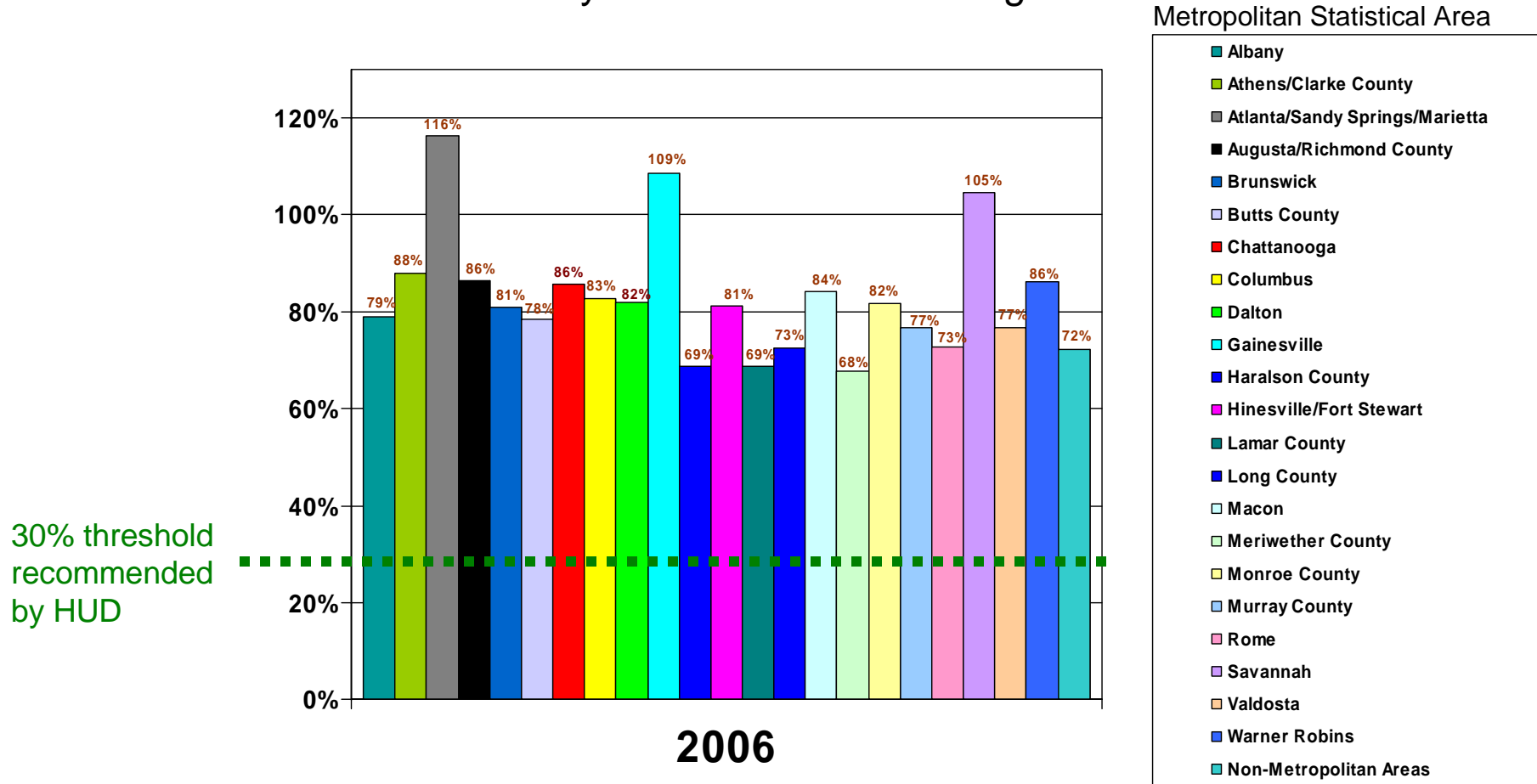

Data based on HUD's 2006 Fair Market Rents for a 1 bedroom apartment.

**Source:** Priced Out in 2006. The Technical Assistance Collaborative and the Consortium for Citizens with Disabilities Housing Task Force." [[www.tacinc.org](http://www.tacinc.org) and [www.c-c-d.org/task\\_forces/housing/tf-housing.htm](http://www.c-c-d.org/task_forces/housing/tf-housing.htm)].

# The Housing Crisis for People with Disabilities in Hawaii

% of Monthly SSI for Rental Housing

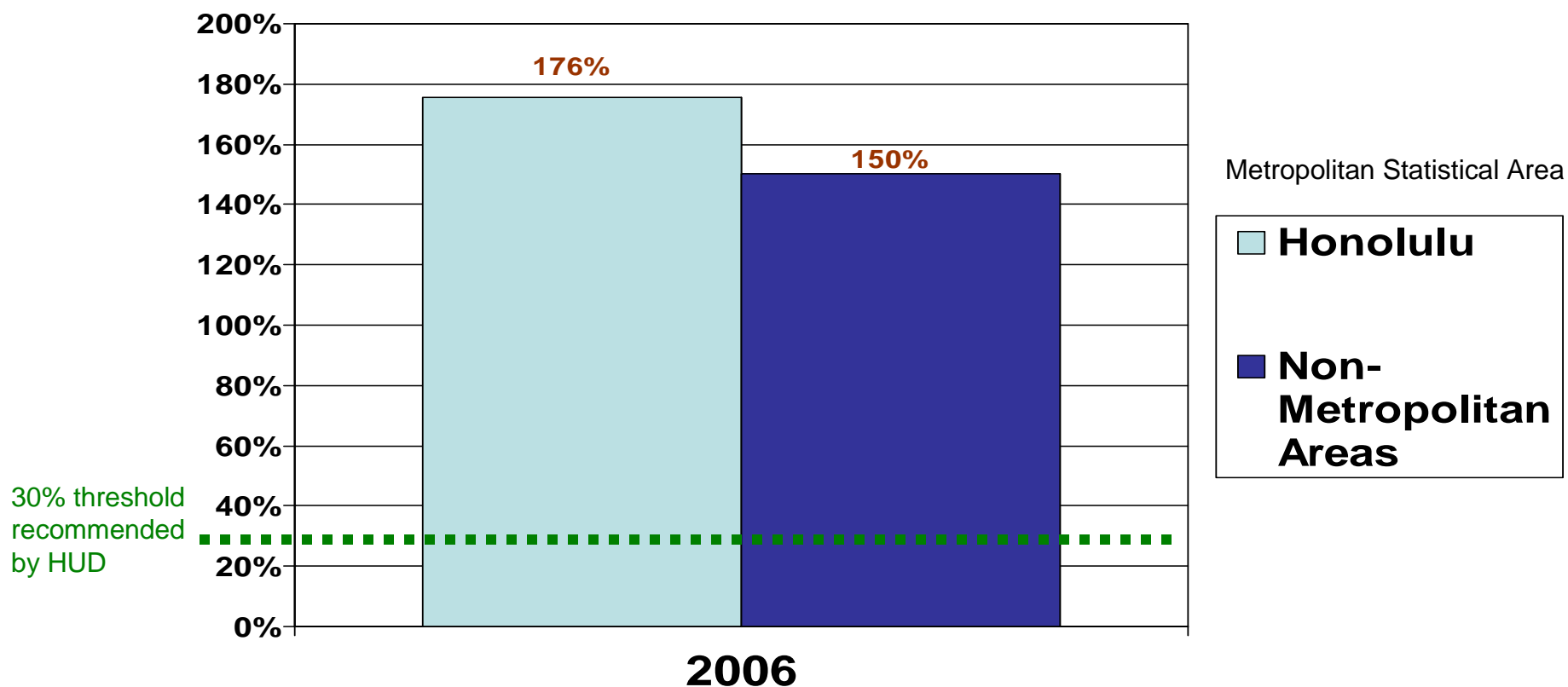

Data based on HUD's 2006 Fair Market Rents for a 1 bedroom apartment.

**Source:** Priced Out in 2006. The Technical Assistance Collaborative and the Consortium for Citizens with Disabilities Housing Task Force." [[www.tacinc.org](http://www.tacinc.org) and [www.c-c-d.org/task\\_forces/housing/tf-housing.htm](http://www.c-c-d.org/task_forces/housing/tf-housing.htm)].

# The Housing Crisis for People with Disabilities in Idaho

% of Monthly SSI for Rental Housing

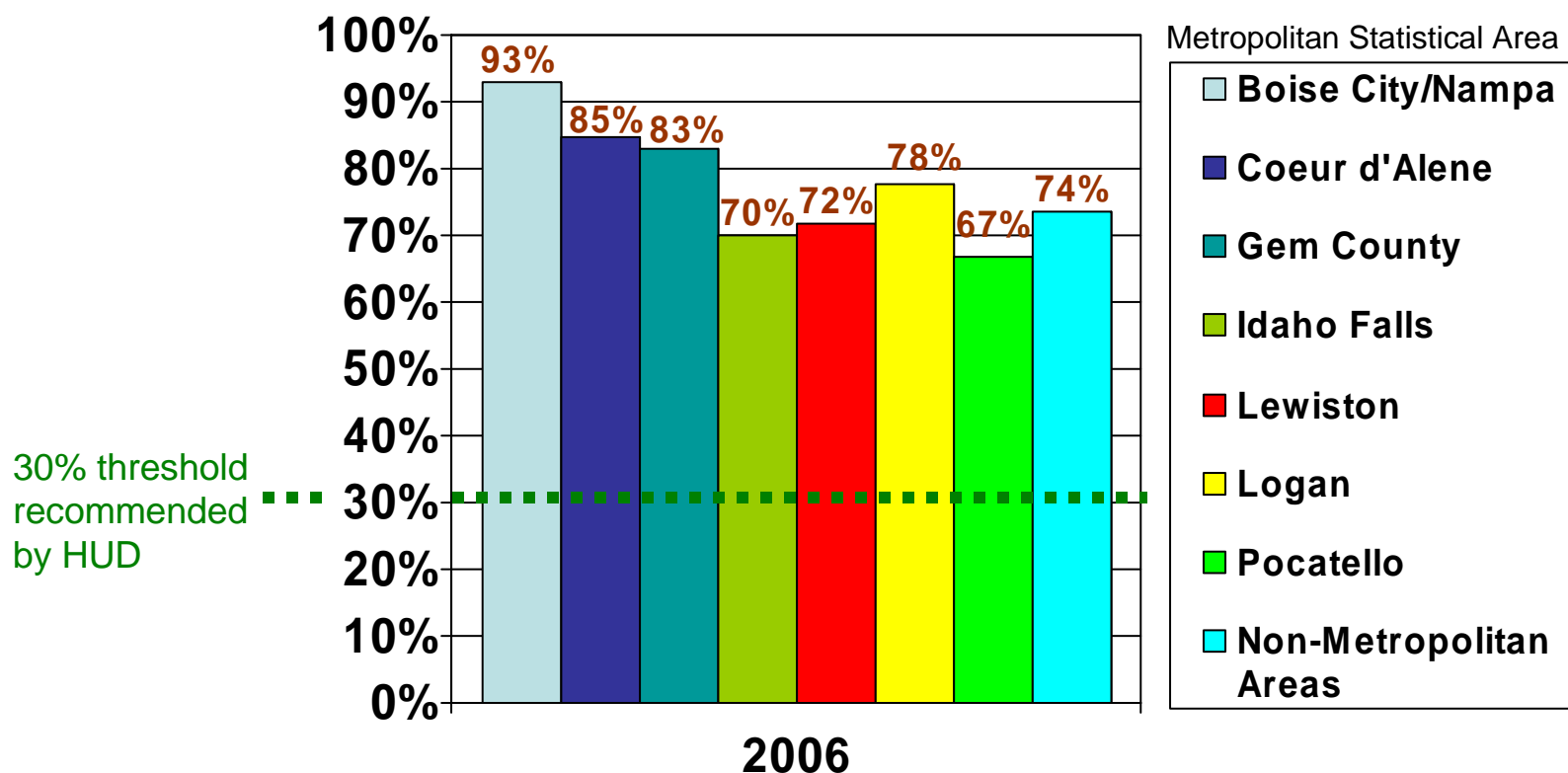

Data based on HUD's 2006 Fair Market Rents for a 1 bedroom apartment.

**Source:** Priced Out in 2006. The Technical Assistance Collaborative and the Consortium for Citizens with Disabilities Housing Task Force." [[www.tacinc.org](http://www.tacinc.org) and [www.c-c-d.org/task\\_forces/housing/tf-housing.htm](http://www.c-c-d.org/task_forces/housing/tf-housing.htm)].

# The Housing Crisis for People with Disabilities in Illinois

% of Monthly SSI for Rental Housing

Metropolitan Statistical Area

30% threshold recommended by HUD

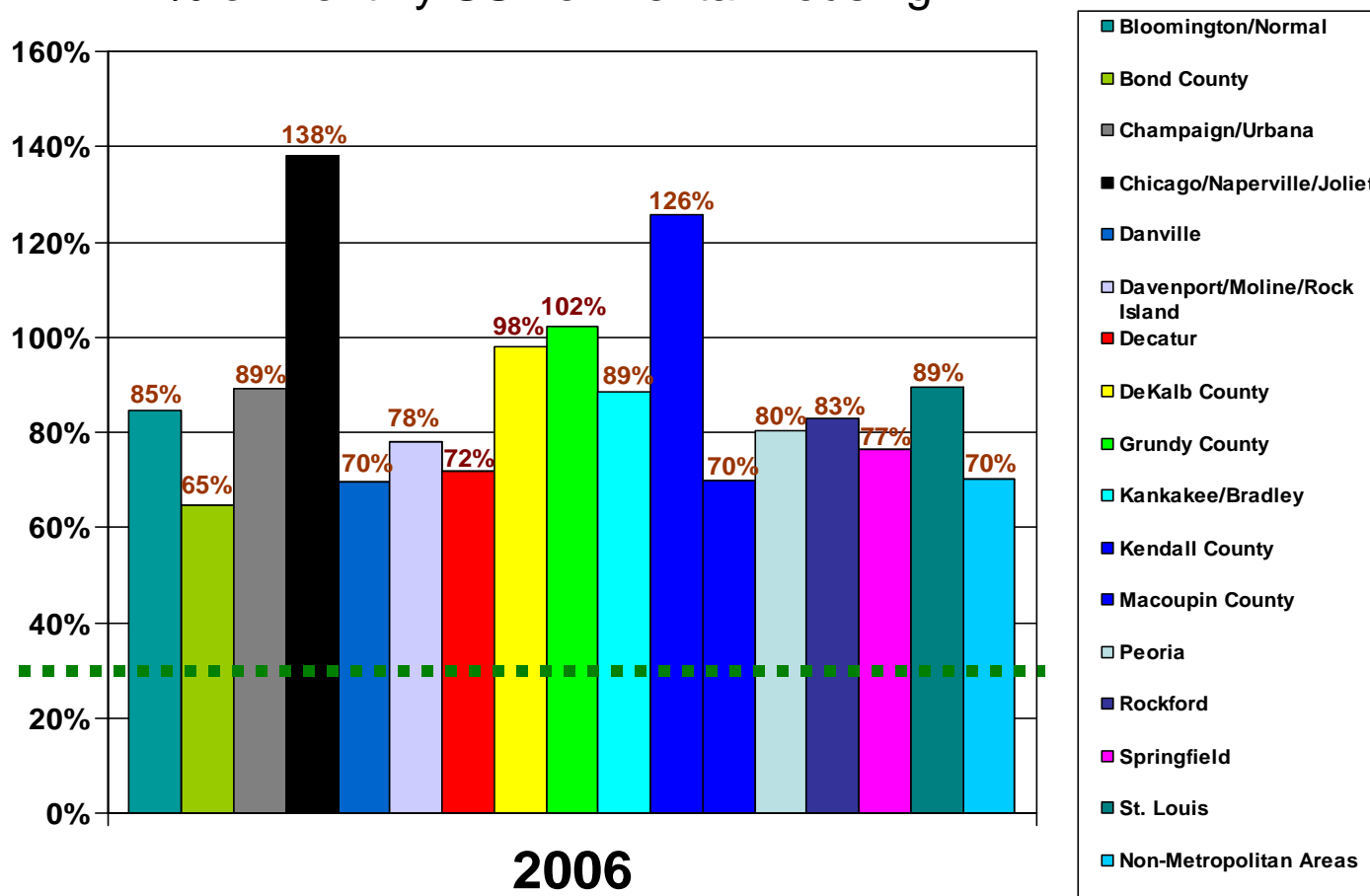

Data based on HUD's 2006 Fair Market Rents for a 1 bedroom apartment.

**Source:** Priced Out in 2006. The Technical Assistance Collaborative and the Consortium for Citizens with Disabilities Housing Task Force." [[www.tacinc.org](http://www.tacinc.org) and [www.c-c-d.org/task\\_forces/housing/tf-housing.htm](http://www.c-c-d.org/task_forces/housing/tf-housing.htm)].

# The Housing Crisis for People with Disabilities in Indiana

% of Monthly SSI for Rental Housing

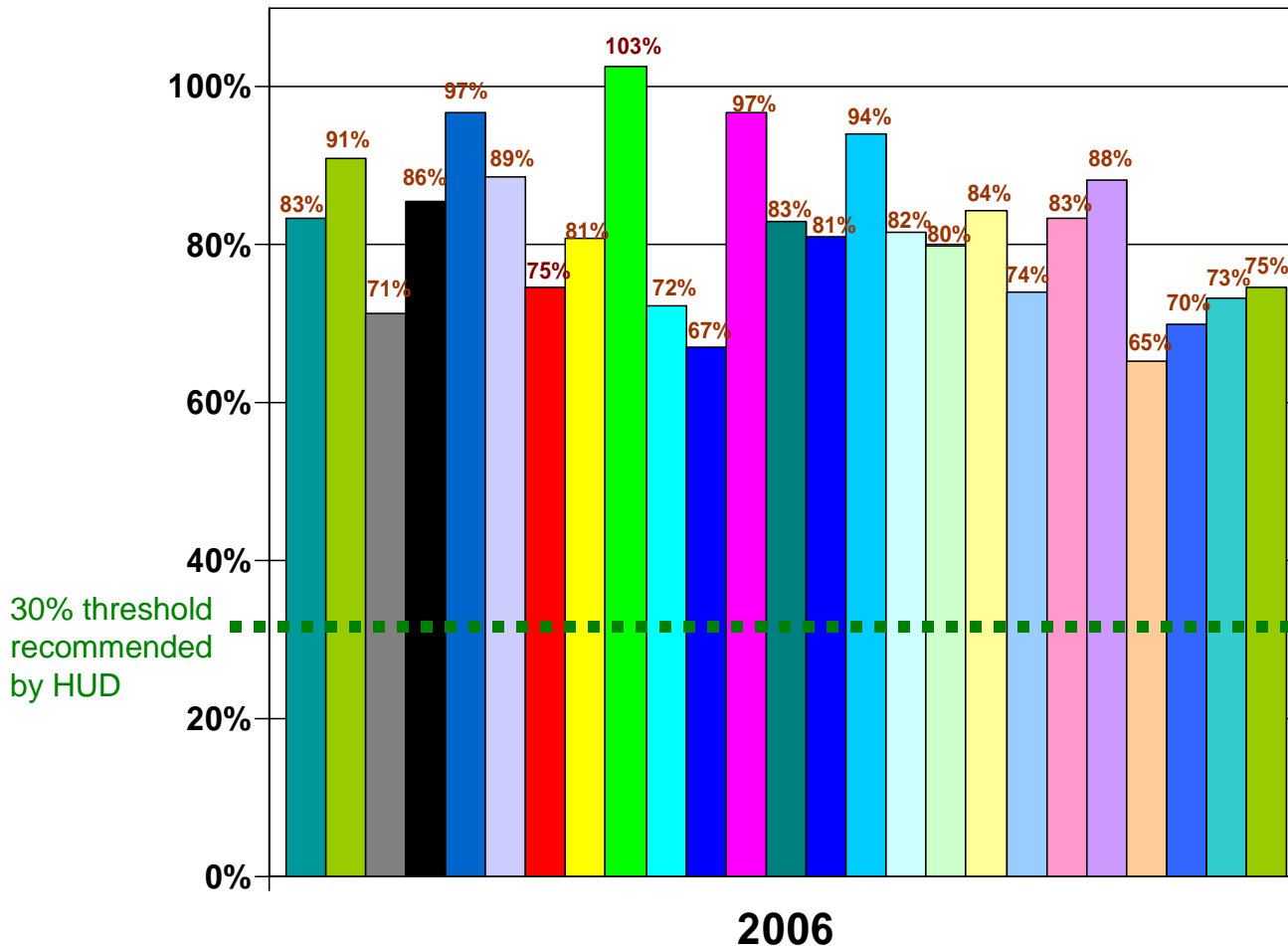

Metropolitan Statistical Area

- Anderson
- Bloomington
- Carroll County
- Cincinnati/Middleton
- Columbus
- Elkhart/Goshen
- Evansville
- Fort Wayne
- Gary
- Gibson County
- Greene County
- Indianapolis
- Jasper County
- Kokomo
- Lafayette
- Louisville
- Michigan City/La Porte
- Muncie
- Owen County
- Putnam County
- South Bend/Mishawaka
- Sullivan County
- Terre Haute
- Washington County
- Non-Metropolitan Areas

Data based on HUD's 2006 Fair Market Rents for a 1 bedroom apartment.

**Source:** Priced Out in 2006. The Technical Assistance Collaborative and the Consortium for Citizens with Disabilities Housing Task Force." [[www.tacinc.org](http://www.tacinc.org) and [www.c-c-d.org/task\\_forces/housing/tf-housing.htm](http://www.c-c-d.org/task_forces/housing/tf-housing.htm)].



# The Housing Crisis for People with Disabilities in Iowa

% of Monthly SSI for Rental Housing

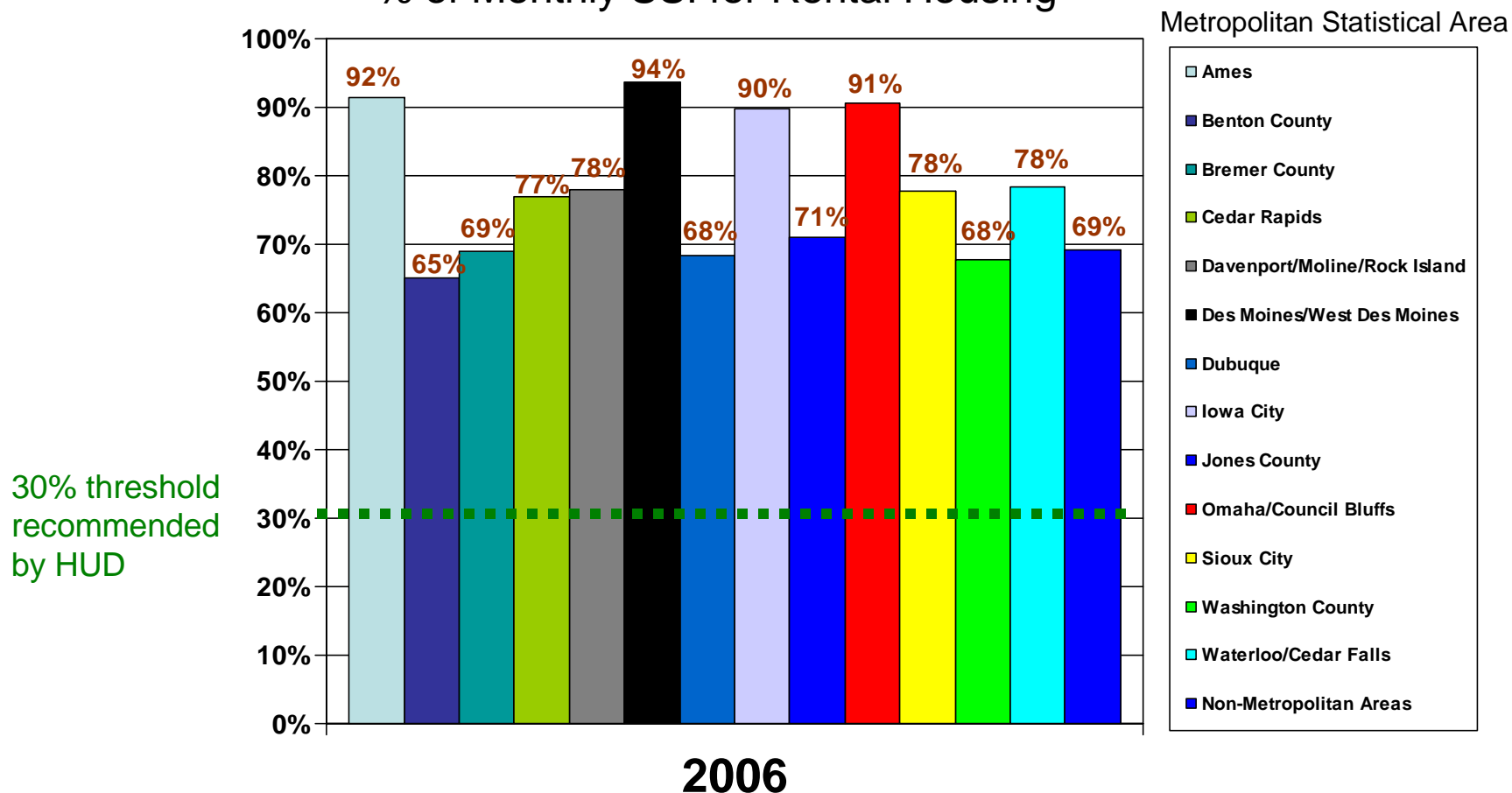

Data based on HUD's 2006 Fair Market Rents for a 1 bedroom apartment.

**Source:** Priced Out in 2006. The Technical Assistance Collaborative and the Consortium for Citizens with Disabilities Housing Task Force." [[www.tacinc.org](http://www.tacinc.org) and [www.c-c-d.org/task\\_forces/housing/tf-housing.htm](http://www.c-c-d.org/task_forces/housing/tf-housing.htm)].

# The Housing Crisis for People with Disabilities in Kansas

% of Monthly SSI for Rental Housing

Metropolitan Statistical Area

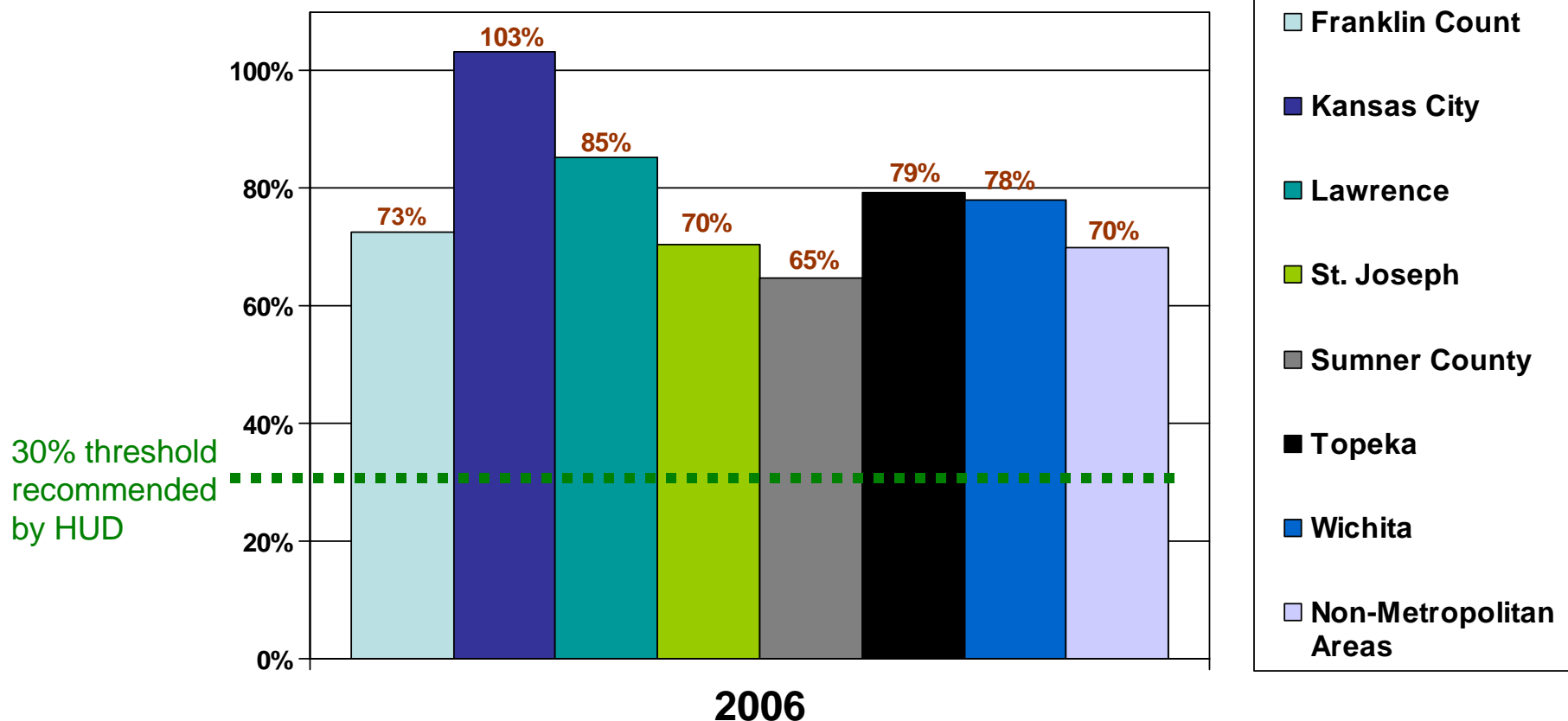

Data based on HUD's 2006 Fair Market Rents for a 1 bedroom apartment.

**Source:** Priced Out in 2006. The Technical Assistance Collaborative and the Consortium for Citizens with Disabilities Housing Task Force." [[www.tacinc.org](http://www.tacinc.org) and [www.c-c-d.org/task\\_forces/housing/tf-housing.htm](http://www.c-c-d.org/task_forces/housing/tf-housing.htm)].

# The Housing Crisis for People with Disabilities in Kentucky

% of Monthly SSI for Rental Housing

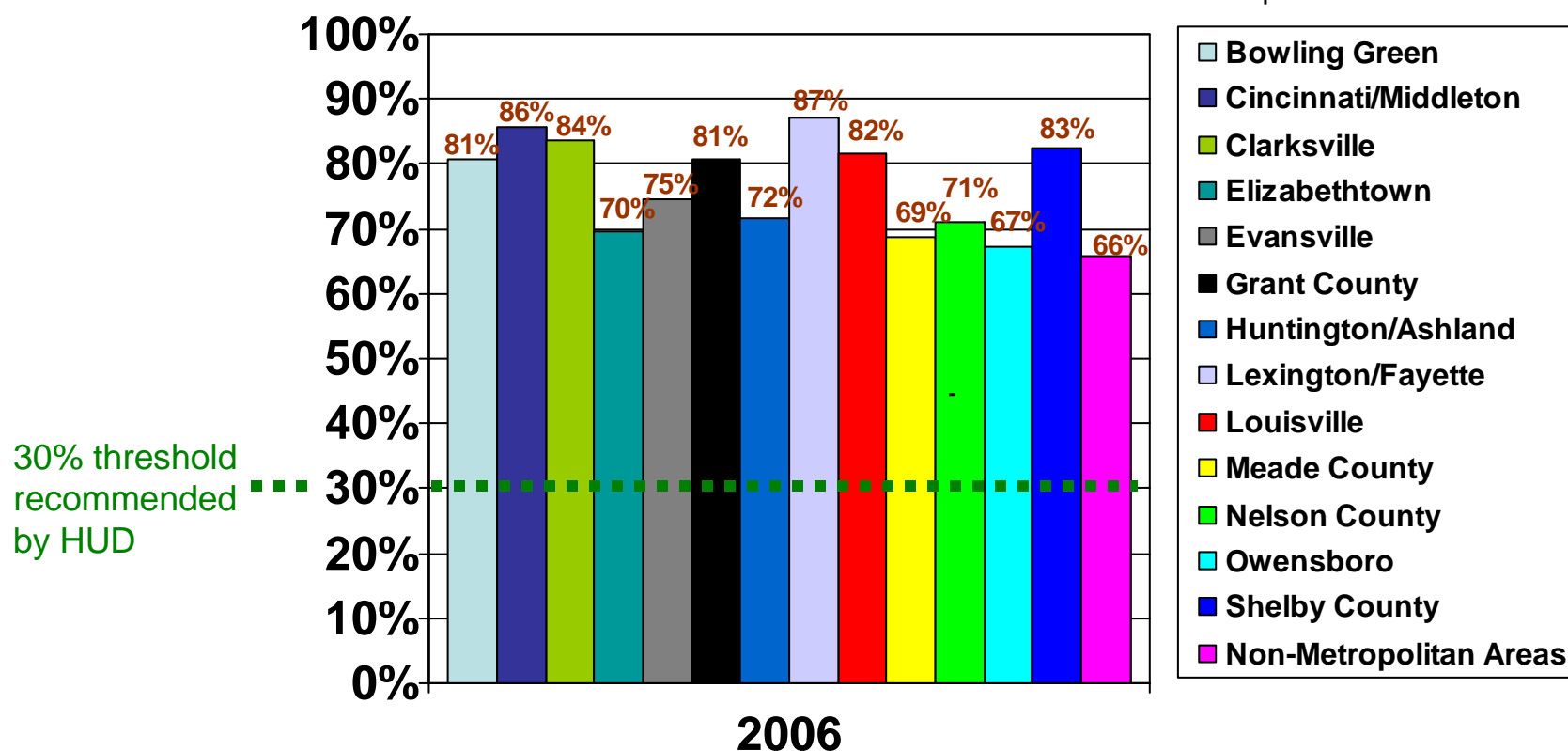

Data based on HUD's 2006 Fair Market Rents for a 1 bedroom apartment.

**Source:** Priced Out in 2006. The Technical Assistance Collaborative and the Consortium for Citizens with Disabilities Housing Task Force." [[www.tacinc.org](http://www.tacinc.org) and [www.c-c-d.org/task\\_forces/housing/tf-housing.htm](http://www.c-c-d.org/task_forces/housing/tf-housing.htm)].

# The Housing Crisis for People with Disabilities in Louisiana

% of Monthly SSI for Rental Housing

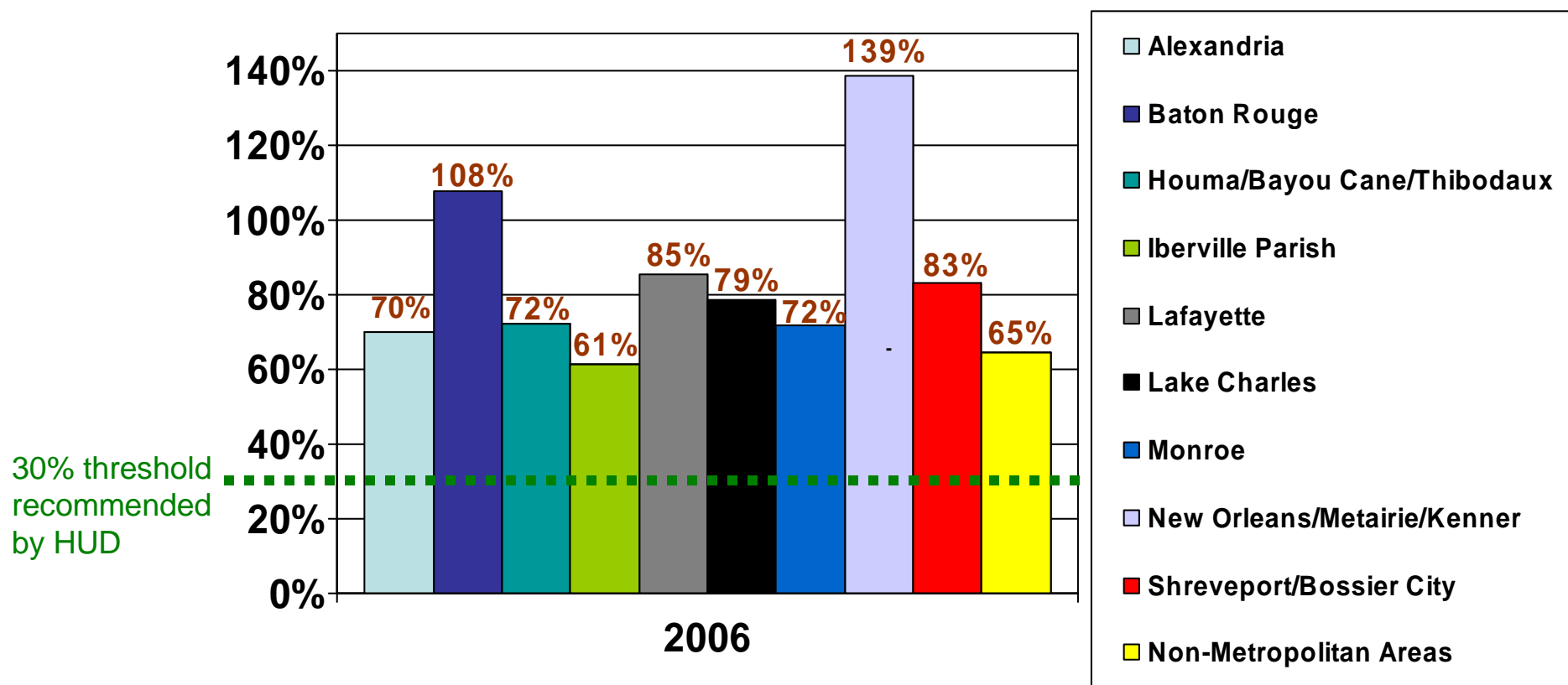

Data based on HUD's 2006 Fair Market Rents for a 1 bedroom apartment.

**Source:** Priced Out in 2006. The Technical Assistance Collaborative and the Consortium for Citizens with Disabilities Housing Task Force." [[www.tacinc.org](http://www.tacinc.org) and [www.c-c-d.org/task\\_forces/housing/tf-housing.htm](http://www.c-c-d.org/task_forces/housing/tf-housing.htm)].

# The Housing Crisis for People with Disabilities in Maine

% of Monthly SSI for Rental Housing

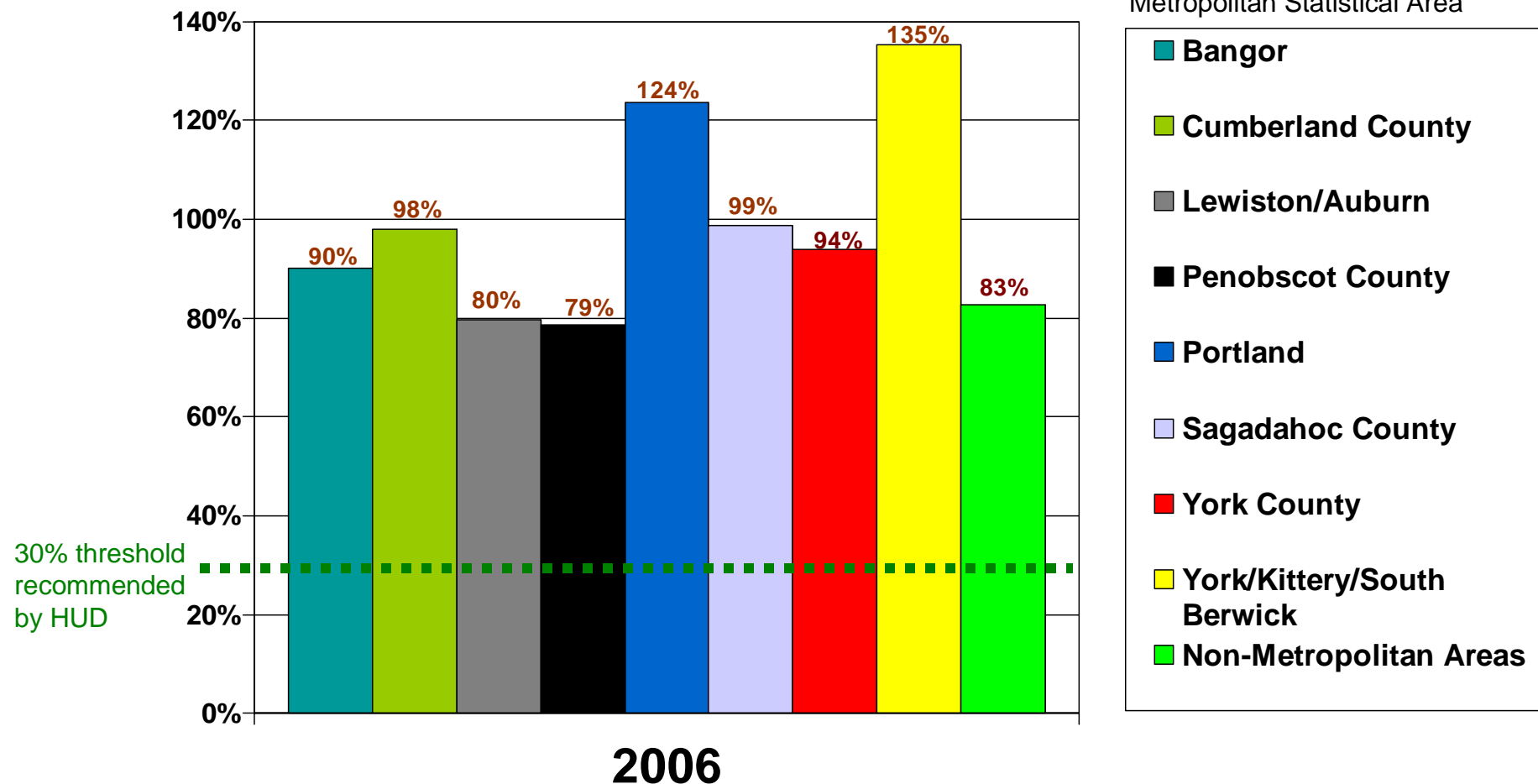

Data based on HUD's 2006 Fair Market Rents for a 1 bedroom apartment.

**Source:** Priced Out in 2006. The Technical Assistance Collaborative and the Consortium for Citizens with Disabilities Housing Task Force." [[www.tacinc.org](http://www.tacinc.org) and [www.c-c-d.org/task\\_forces/housing/tf-housing.htm](http://www.c-c-d.org/task_forces/housing/tf-housing.htm)].

# The Housing Crisis for People with Disabilities in Maryland

% of Monthly SSI for Rental Housing

Metropolitan Statistical Area

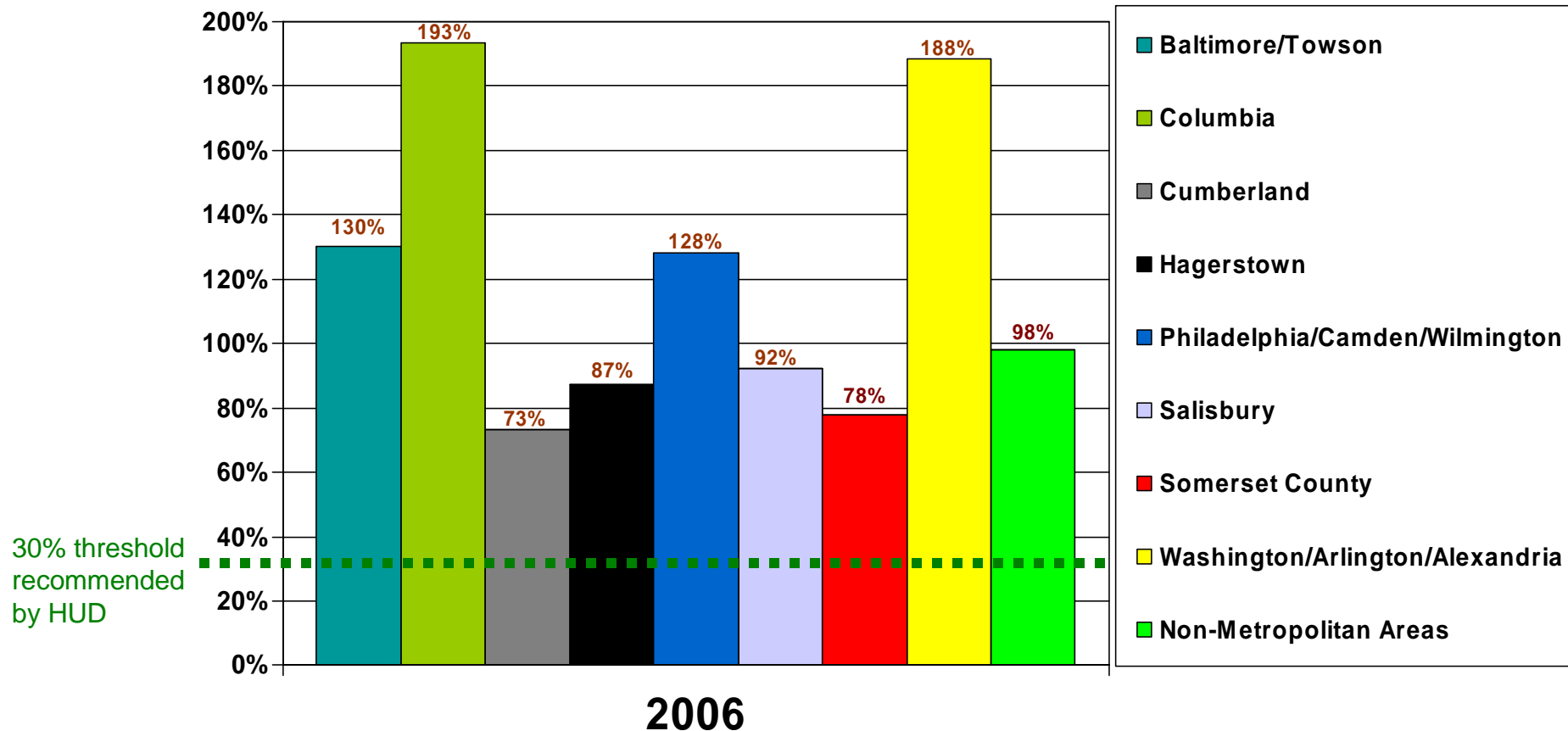

Data based on HUD's 2006 Fair Market Rents for a 1 bedroom apartment.

**Source:** Priced Out in 2006. The Technical Assistance Collaborative and the Consortium for Citizens with Disabilities Housing Task Force." [[www.tacinc.org](http://www.tacinc.org) and [www.c-c-d.org/task\\_forces/housing/tf-housing.htm](http://www.c-c-d.org/task_forces/housing/tf-housing.htm)].

# The Housing Crisis for People with Disabilities in Massachusetts

% of Monthly SSI for Rental Housing

Metropolitan Statistical Area

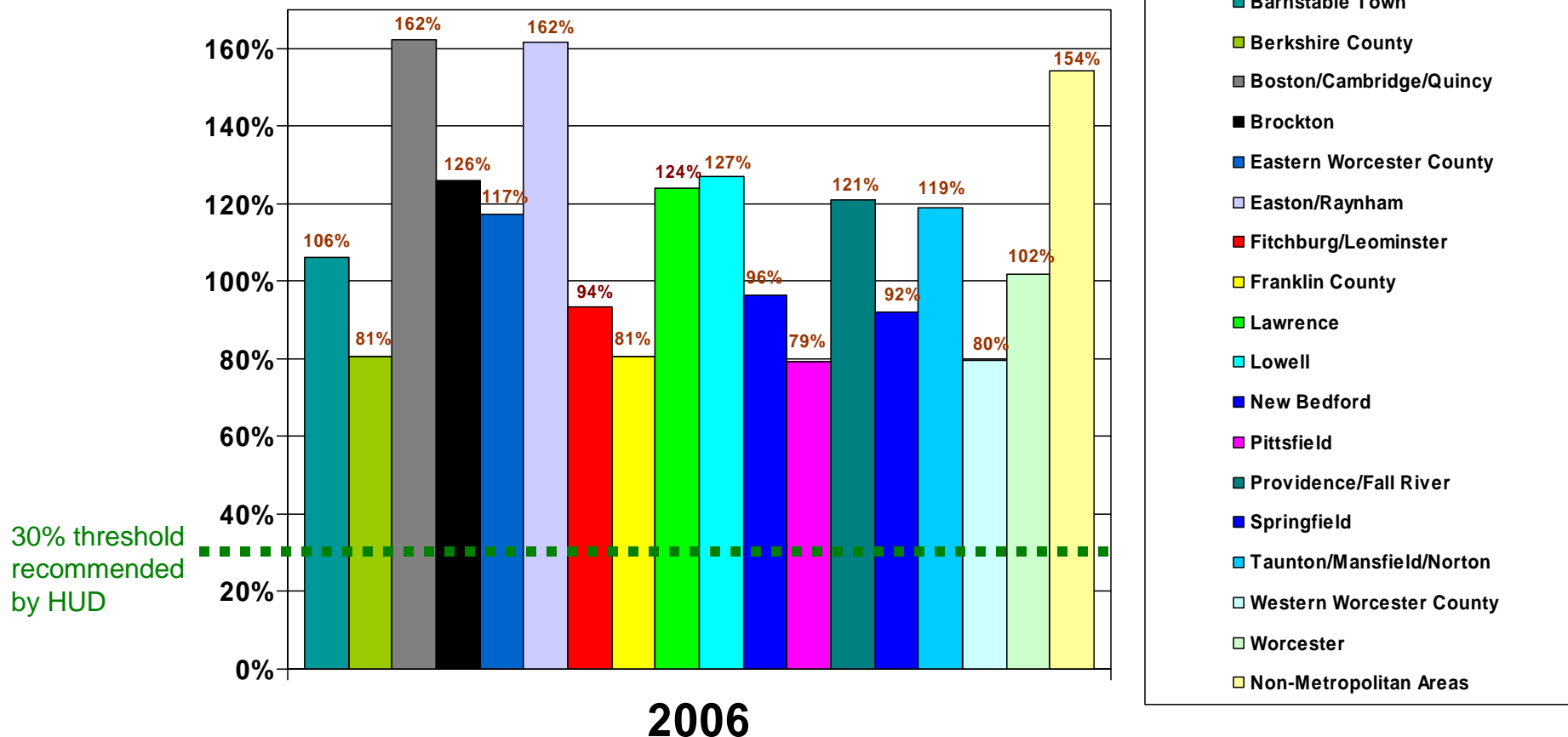

Data based on HUD's 2006 Fair Market Rents for a 1 bedroom apartment.

**Source:** Priced Out in 2006. The Technical Assistance Collaborative and the Consortium for Citizens with Disabilities Housing Task Force." [[www.tacinc.org](http://www.tacinc.org) and [www.c-c-d.org/task\\_forces/housing/tf-housing.htm](http://www.c-c-d.org/task_forces/housing/tf-housing.htm)].

# The Housing Crisis for People with Disabilities in Michigan

% of Monthly SSI for Rental Housing

Metropolitan Statistical Area

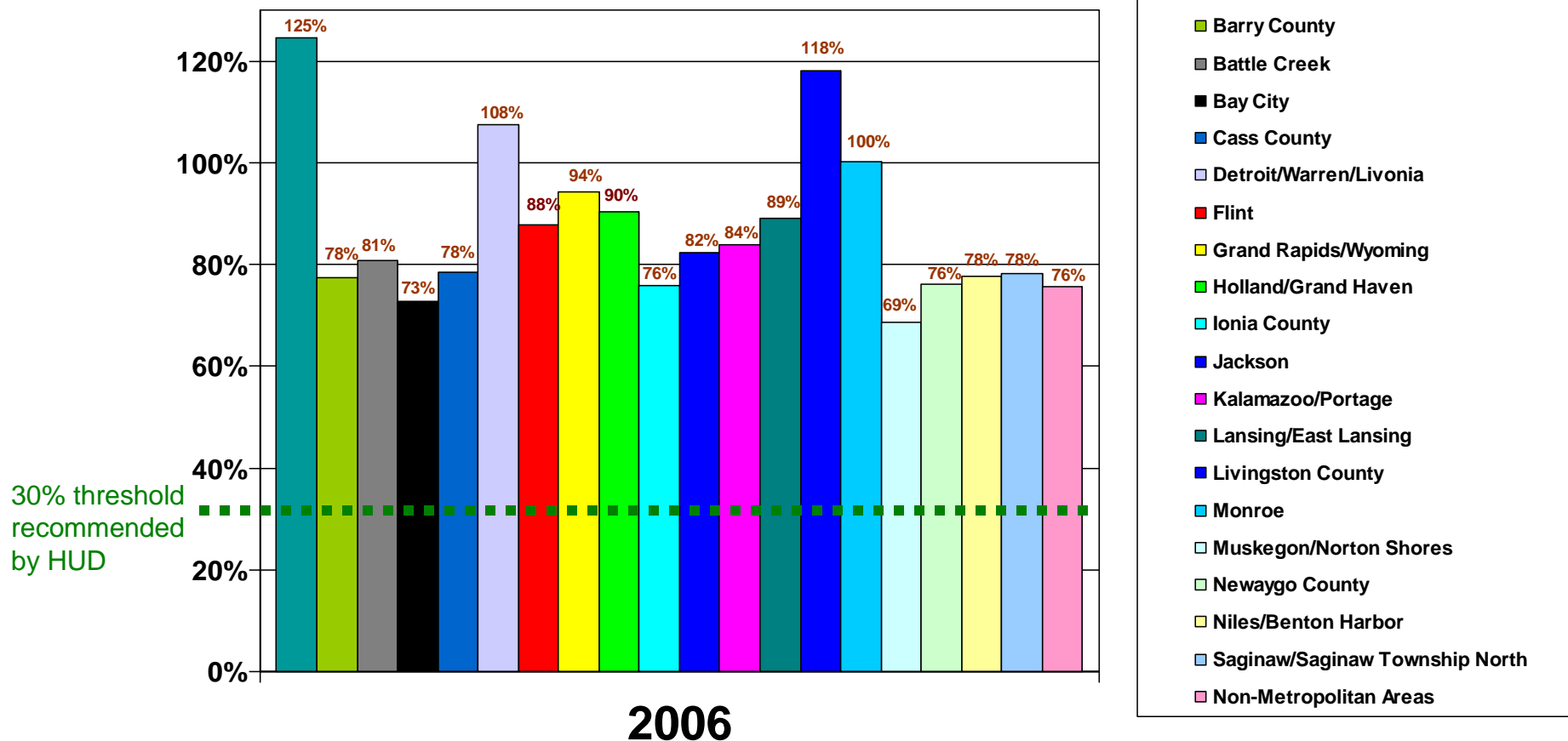

Data based on HUD's 2006 Fair Market Rents for a 1 bedroom apartment.

**Source:** Priced Out in 2006. The Technical Assistance Collaborative and the Consortium for Citizens with Disabilities Housing Task Force." [[www.tacinc.org](http://www.tacinc.org) and [www.c-c-d.org/task\\_forces/housing/tf-housing.htm](http://www.c-c-d.org/task_forces/housing/tf-housing.htm)].





# The Housing Crisis for People with Disabilities in Minnesota

% of Monthly SSI for Rental Housing

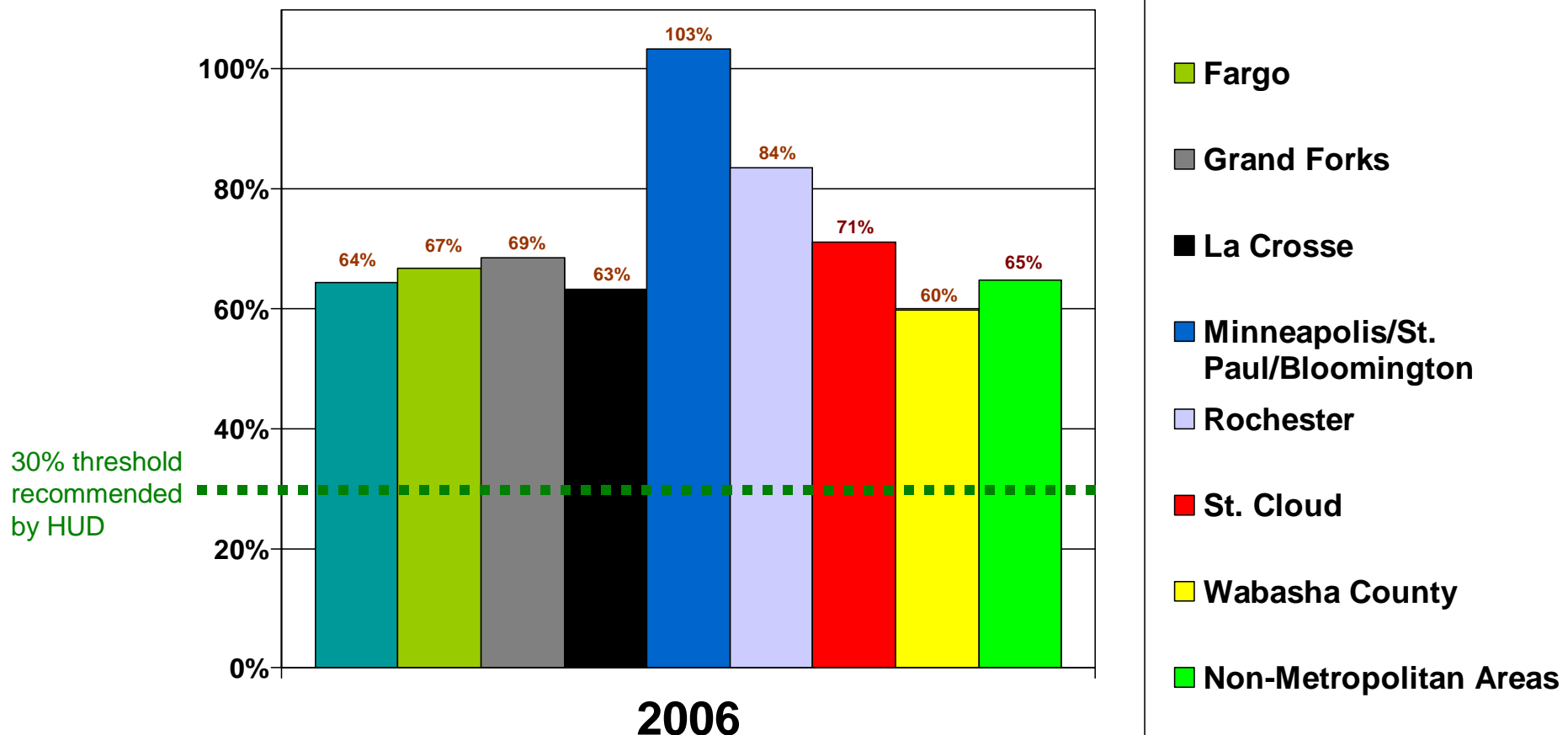

Data based on HUD's 2006 Fair Market Rents for a 1 bedroom apartment.

**Source:** Priced Out in 2006. The Technical Assistance Collaborative and the Consortium for Citizens with Disabilities Housing Task Force." [[www.tacinc.org](http://www.tacinc.org) and [www.c-c-d.org/task\\_forces/housing/tf-housing.htm](http://www.c-c-d.org/task_forces/housing/tf-housing.htm)].

# The Housing Crisis for People with Disabilities in Mississippi

% of Monthly SSI for Rental Housing

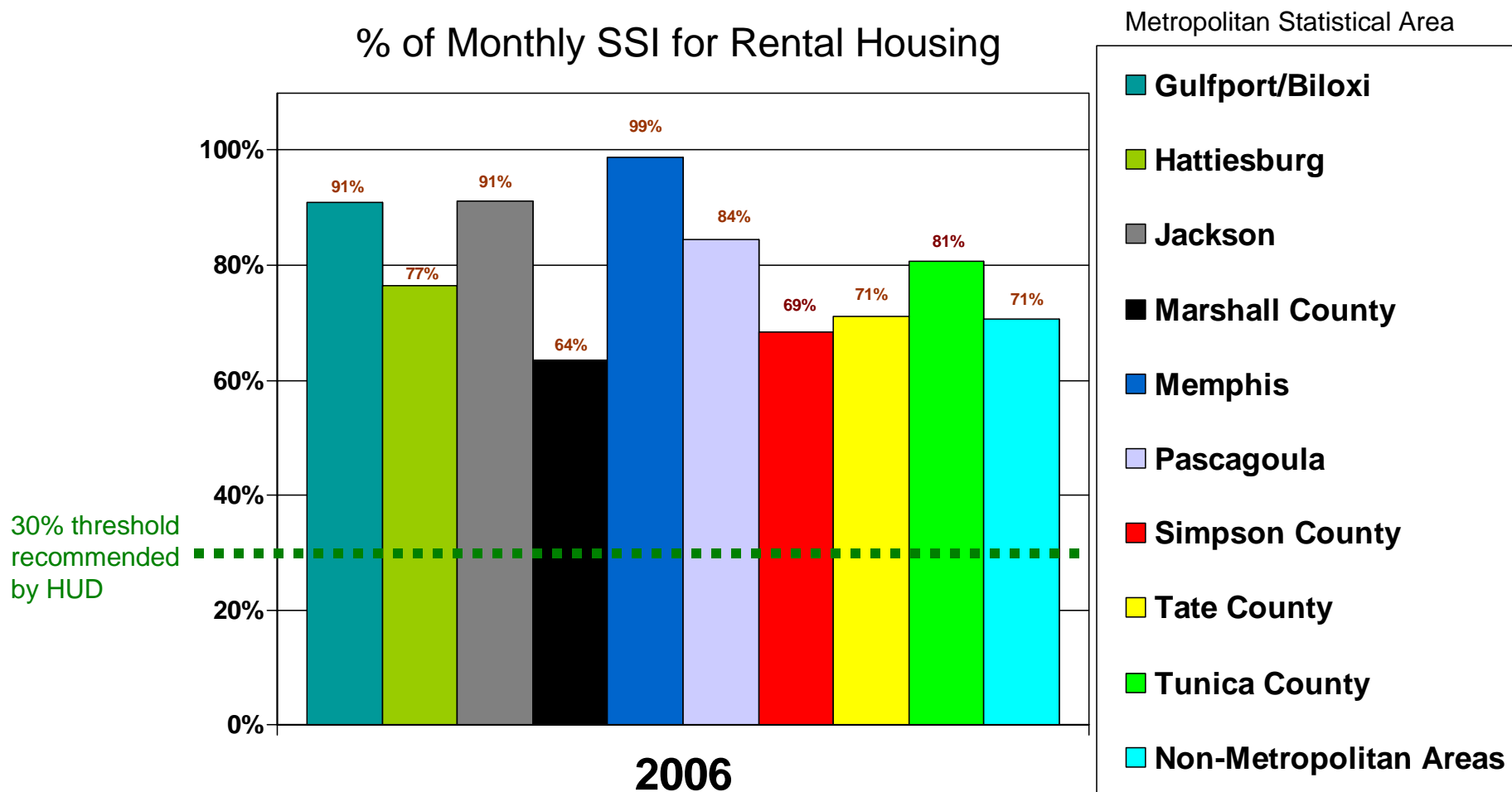

Data based on HUD's 2006 Fair Market Rents for a 1 bedroom apartment.

**Source:** Priced Out in 2006. The Technical Assistance Collaborative and the Consortium for Citizens with Disabilities Housing Task Force." [[www.tacinc.org](http://www.tacinc.org) and [www.c-c-d.org/task\\_forces/housing/tf-housing.htm](http://www.c-c-d.org/task_forces/housing/tf-housing.htm)].

# The Housing Crisis for People with Disabilities in Missouri

% of Monthly SSI for Rental Housing

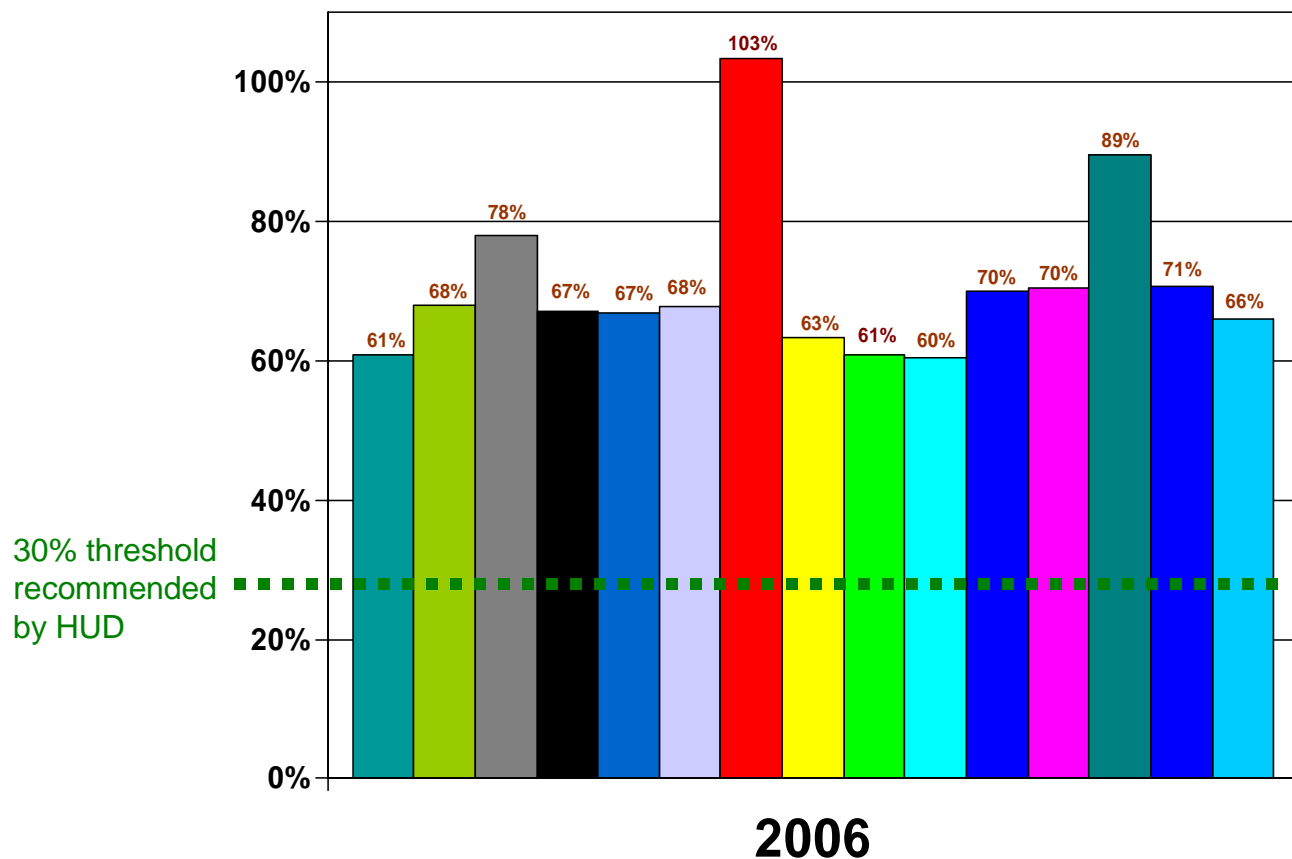

Metropolitan Statistical Area

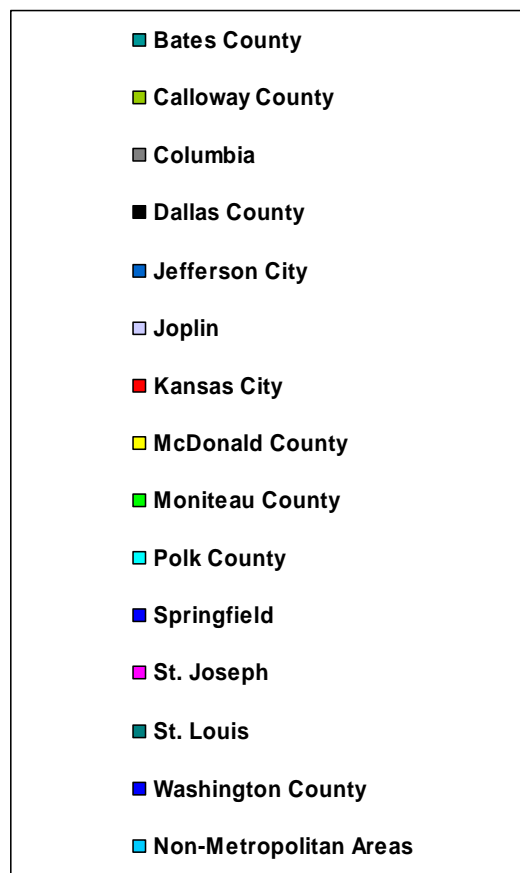

Data based on HUD's 2006 Fair Market Rents for a 1 bedroom apartment.

**Source:** Priced Out in 2006. The Technical Assistance Collaborative and the Consortium for Citizens with Disabilities Housing Task Force." [[www.tacinc.org](http://www.tacinc.org) and [www.c-c-d.org/task\\_forces/housing/tf-housing.htm](http://www.c-c-d.org/task_forces/housing/tf-housing.htm)].

# The Housing Crisis for People with Disabilities in Montana

% of Monthly SSI for Rental Housing

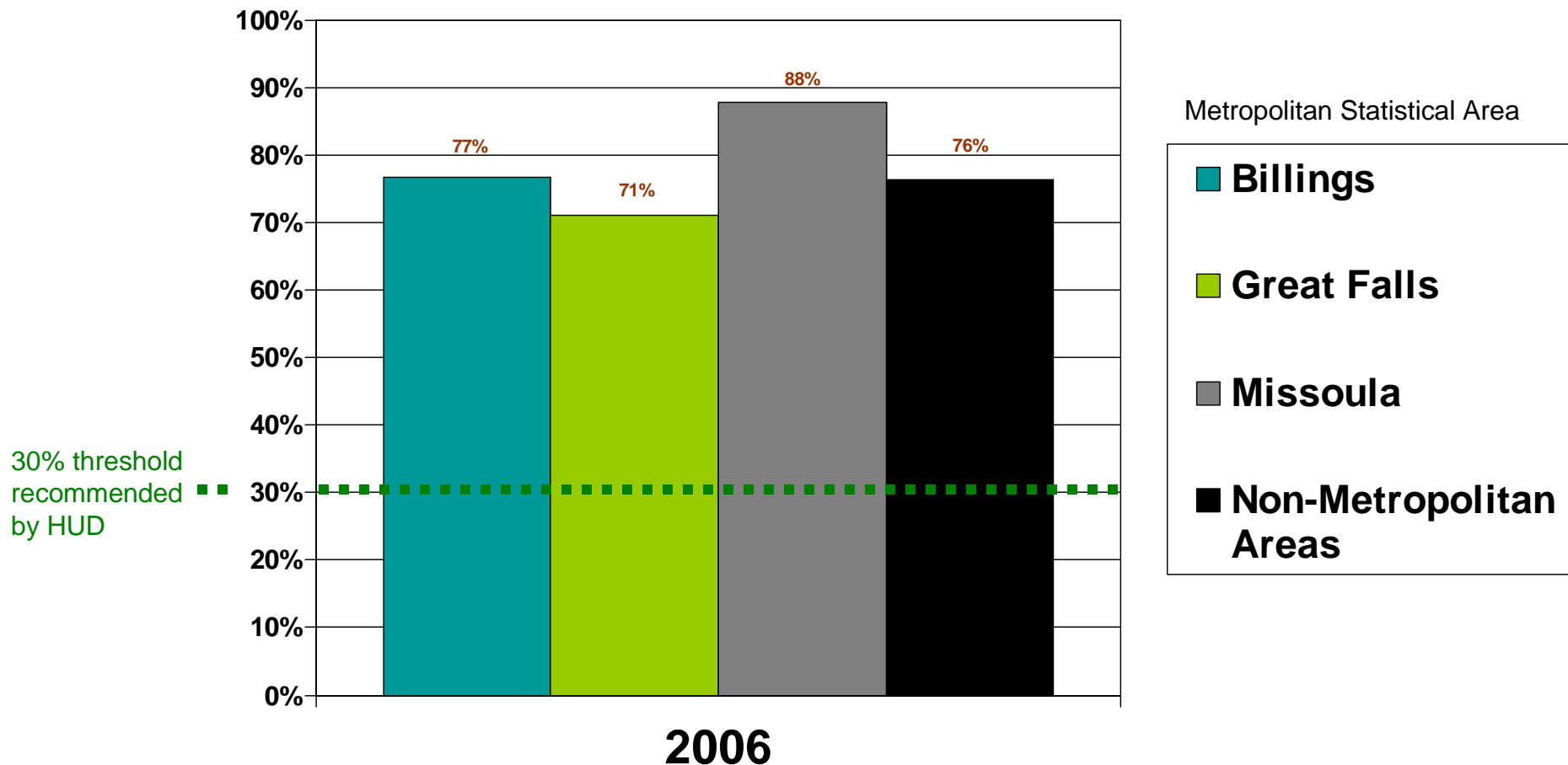

Data based on HUD's 2006 Fair Market Rents for a 1 bedroom apartment.

**Source:** Priced Out in 2006. The Technical Assistance Collaborative and the Consortium for Citizens with Disabilities Housing Task Force." [[www.tacinc.org](http://www.tacinc.org) and [www.c-c-d.org/task\\_forces/housing/tf-housing.htm](http://www.c-c-d.org/task_forces/housing/tf-housing.htm)].

# The Housing Crisis for People with Disabilities in Nebraska

% of Monthly SSI for Rental Housing

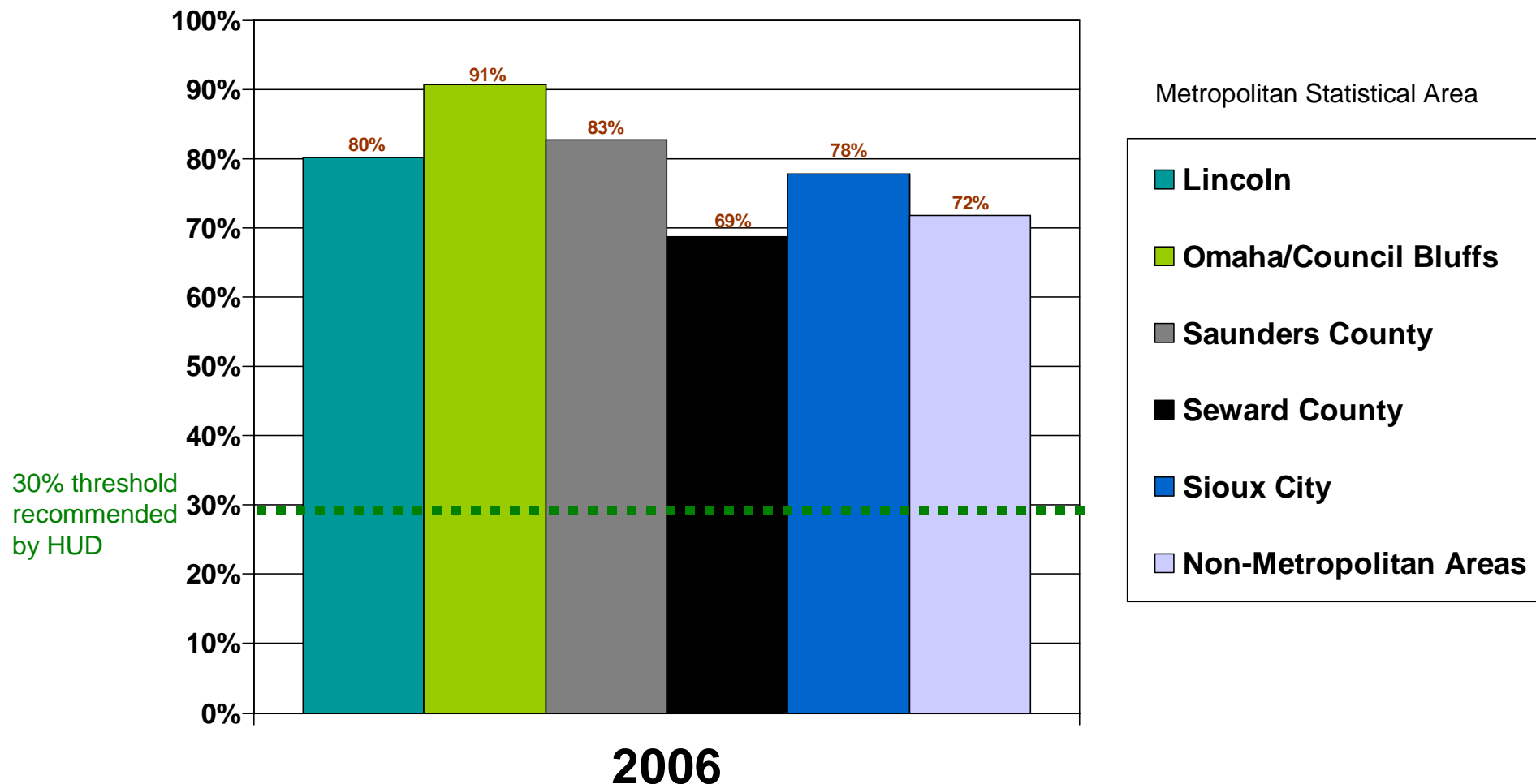

Data based on HUD's 2006 Fair Market Rents for a 1 bedroom apartment.  
**Source:** Priced Out in 2006. The Technical Assistance Collaborative and the Consortium for Citizens with Disabilities Housing Task Force." [[www.tacinc.org](http://www.tacinc.org) and [www.c-c-d.org/task\\_forces/housing/tf-housing.htm](http://www.c-c-d.org/task_forces/housing/tf-housing.htm)].



# The Housing Crisis for People with Disabilities in Nevada

% of Monthly SSI for Rental Housing

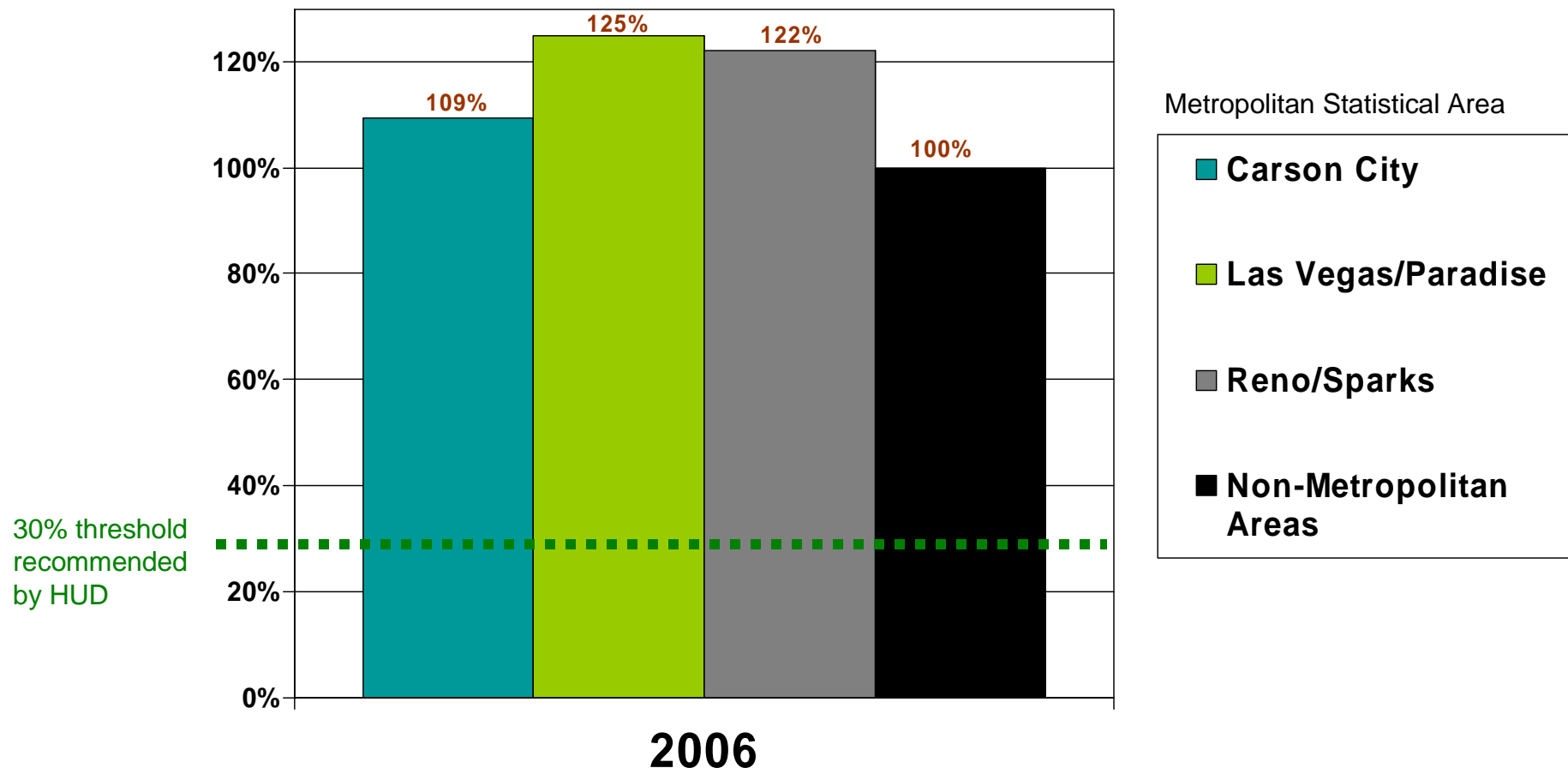

Data based on HUD's 2006 Fair Market Rents for a 1 bedroom apartment.

**Source:** Priced Out in 2006. The Technical Assistance Collaborative and the Consortium for Citizens with Disabilities Housing Task Force." [[www.tacinc.org](http://www.tacinc.org) and [www.c-c-d.org/task\\_forces/housing/tf-housing.htm](http://www.c-c-d.org/task_forces/housing/tf-housing.htm)].

# The Housing Crisis for People with Disabilities in New Hampshire

% of Monthly SSI for Rental Housing

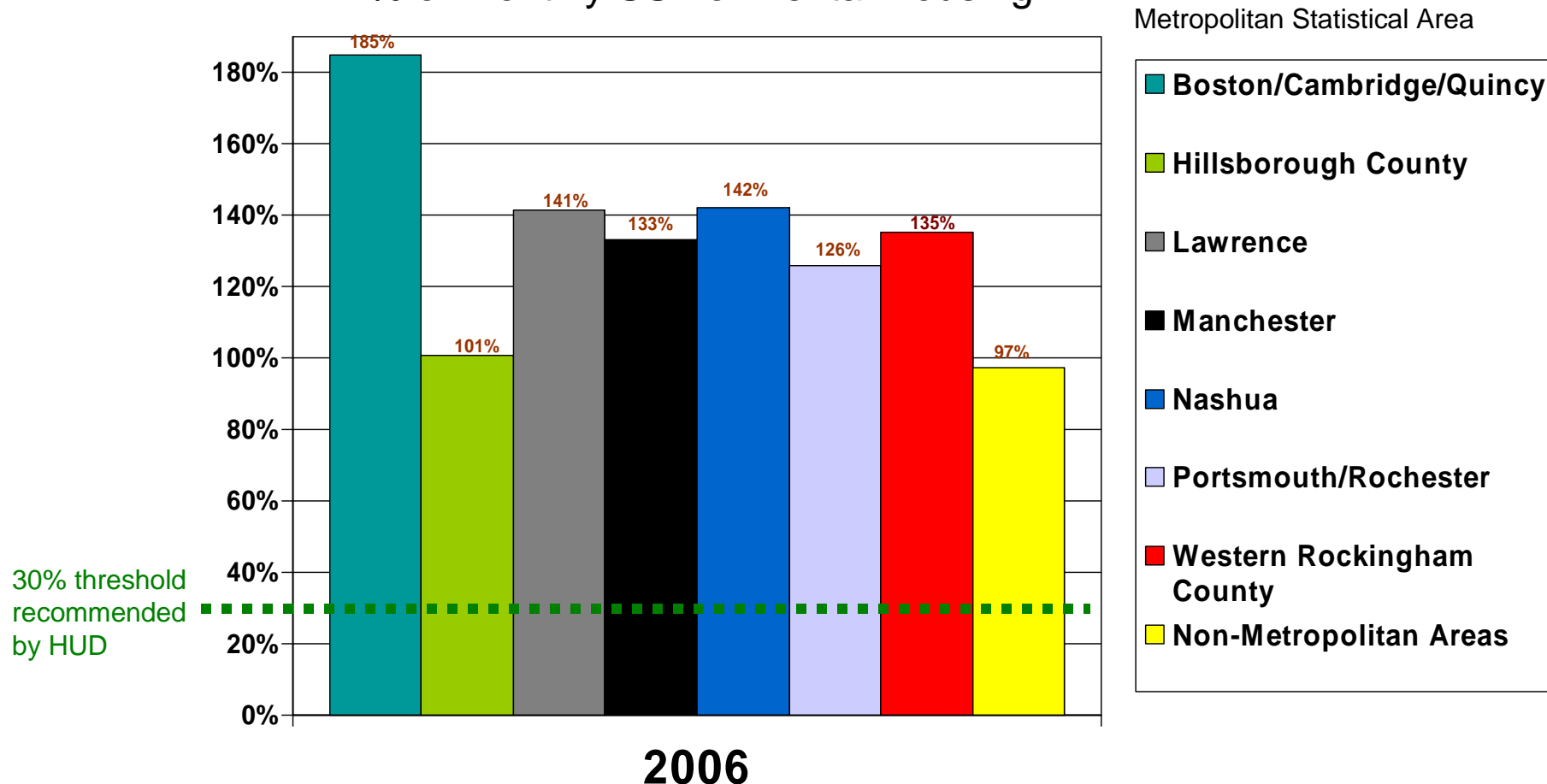

Data based on HUD's 2006 Fair Market Rents for a 1 bedroom apartment.

**Source:** Priced Out in 2006. The Technical Assistance Collaborative and the Consortium for Citizens with Disabilities Housing Task Force." [[www.tacinc.org](http://www.tacinc.org) and [www.c-c-d.org/task\\_forces/housing/tf-housing.htm](http://www.c-c-d.org/task_forces/housing/tf-housing.htm)].



# The Housing Crisis for People with Disabilities in New Jersey

% of Monthly SSI for Rental Housing

Metropolitan Statistical Area

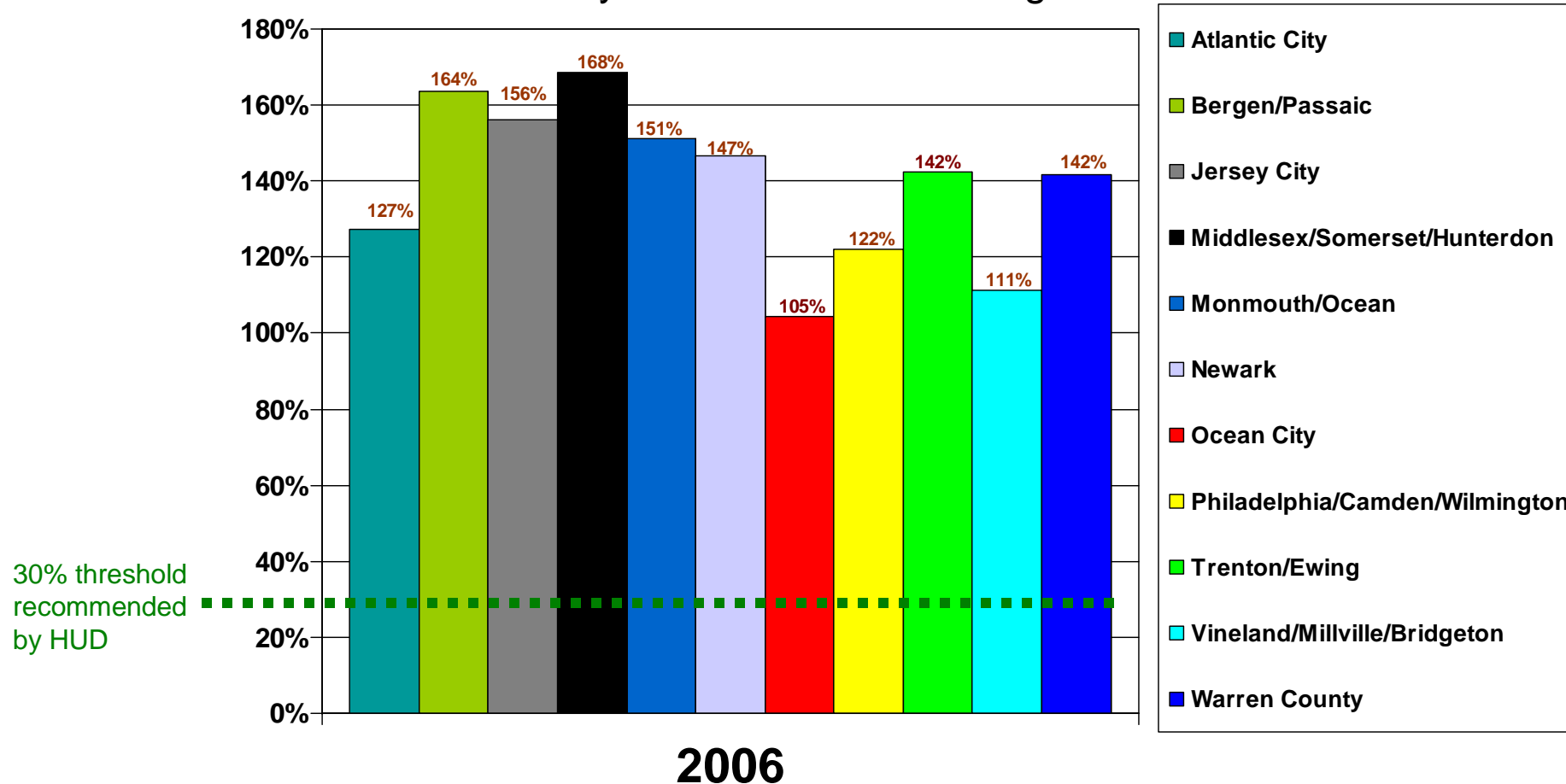

Data based on HUD's 2006 Fair Market Rents for a 1 bedroom apartment.

**Source:** Priced Out in 2006. The Technical Assistance Collaborative and the Consortium for Citizens with Disabilities Housing Task Force." [[www.tacinc.org](http://www.tacinc.org) and [www.c-c-d.org/task\\_forces/housing/tf-housing.htm](http://www.c-c-d.org/task_forces/housing/tf-housing.htm)].



# The Housing Crisis for People with Disabilities in New Mexico

% of Monthly SSI for Rental Housing

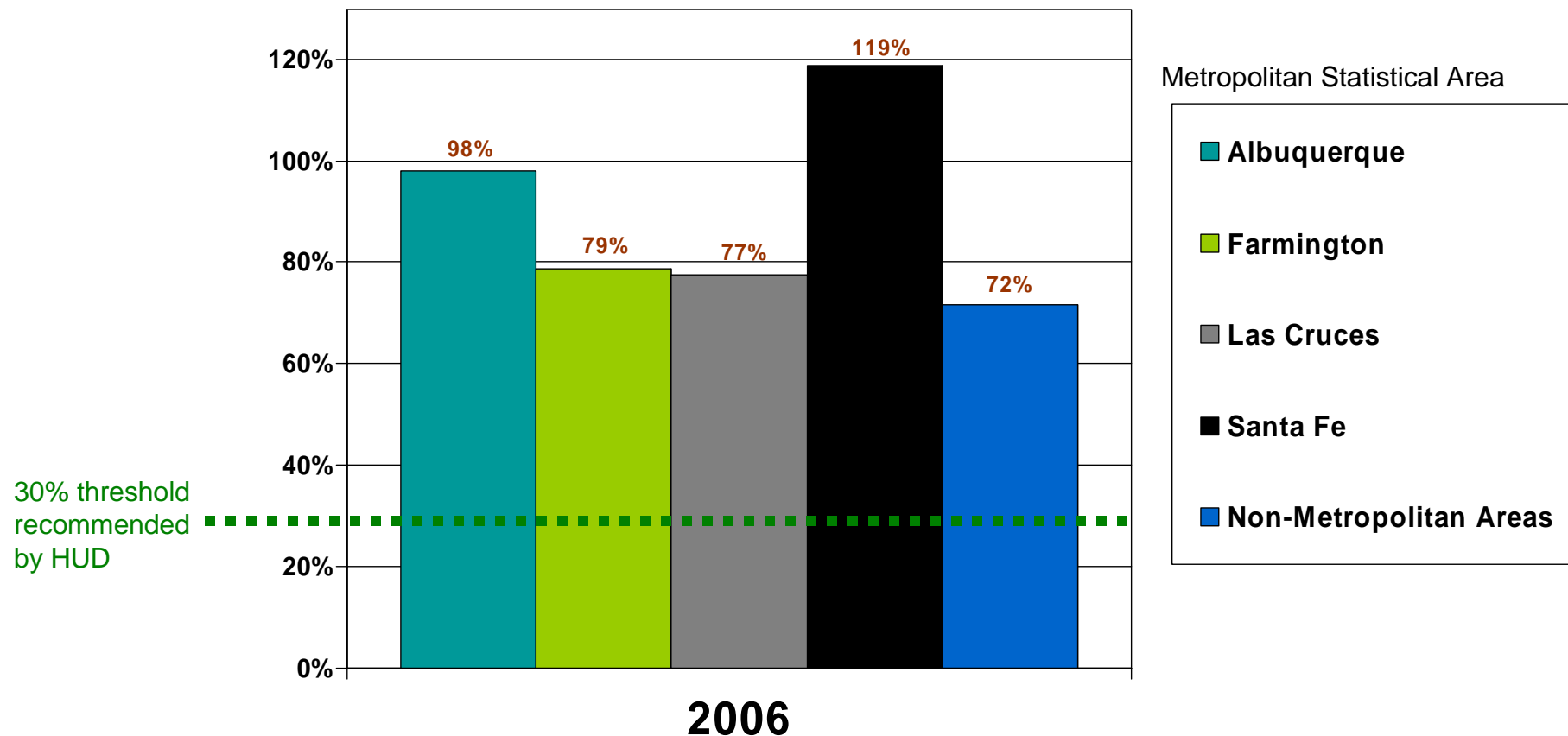

Data based on HUD's 2006 Fair Market Rents for a 1 bedroom apartment.

**Source:** Priced Out in 2006. The Technical Assistance Collaborative and the Consortium for Citizens with Disabilities Housing Task Force." [[www.tacinc.org](http://www.tacinc.org) and [www.c-c-d.org/task\\_forces/housing/tf-housing.htm](http://www.c-c-d.org/task_forces/housing/tf-housing.htm)].

# The Housing Crisis for People with Disabilities in New York

% of Monthly SSI for Rental Housing

Metropolitan Statistical Area

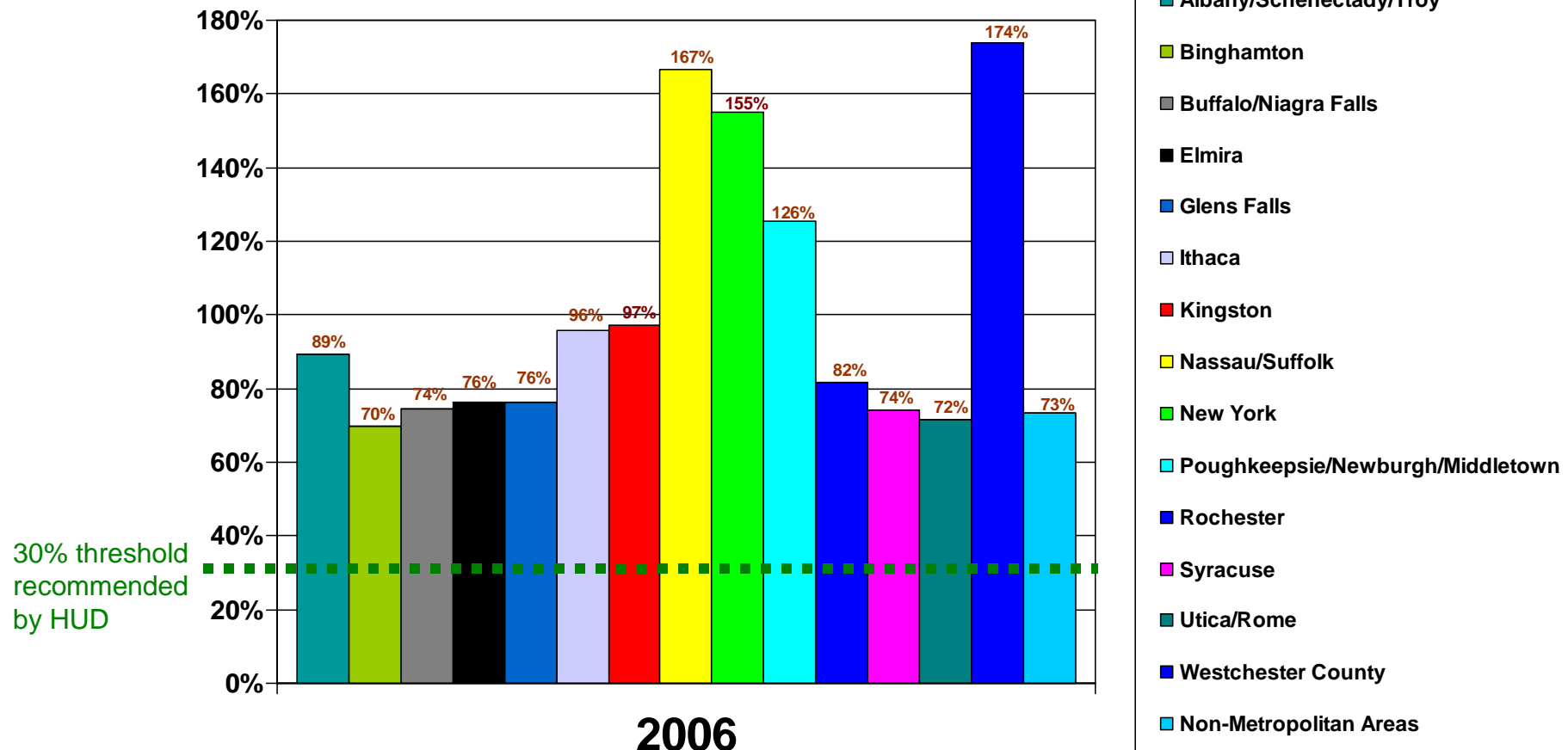

Data based on HUD's 2006 Fair Market Rents for a 1 bedroom apartment.

**Source:** Priced Out in 2006. The Technical Assistance Collaborative and the Consortium for Citizens with Disabilities Housing Task Force." [[www.tacinc.org](http://www.tacinc.org) and [www.c-c-d.org/task\\_forces/housing/tf-housing.htm](http://www.c-c-d.org/task_forces/housing/tf-housing.htm)].

# The Housing Crisis for People with Disabilities in North Carolina

% of Monthly SSI for Rental Housing

Metropolitan Statistical Area

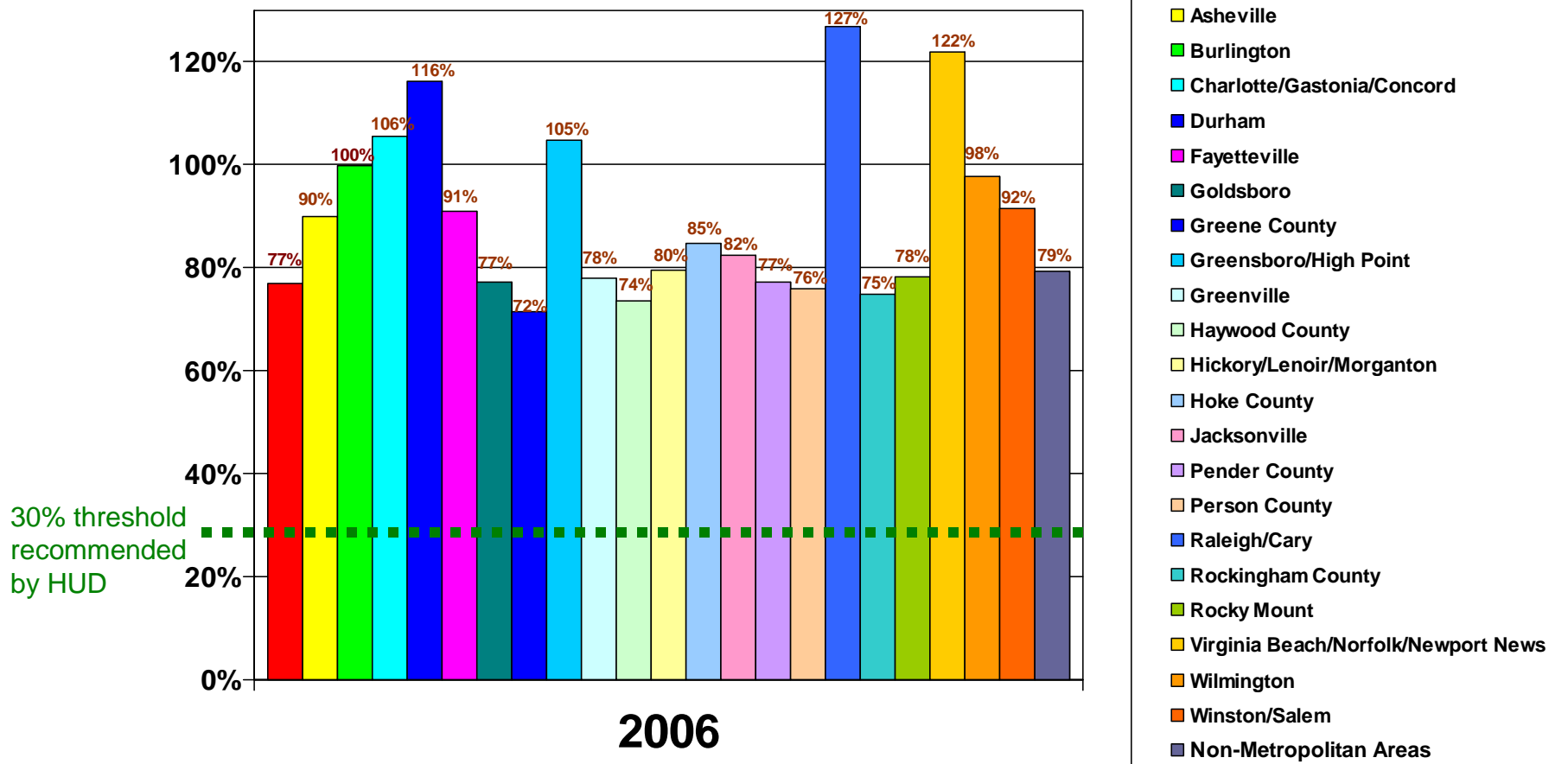

Data based on HUD's 2006 Fair Market Rents for a 1 bedroom apartment.

**Source:** Priced Out in 2006. The Technical Assistance Collaborative and the Consortium for Citizens with Disabilities Housing Task Force." [[www.tacinc.org](http://www.tacinc.org) and [www.c-c-d.org/task\\_forces/housing/tf-housing.htm](http://www.c-c-d.org/task_forces/housing/tf-housing.htm)].

# The Housing Crisis for People with Disabilities in North Dakota

% of Monthly SSI for Rental Housing

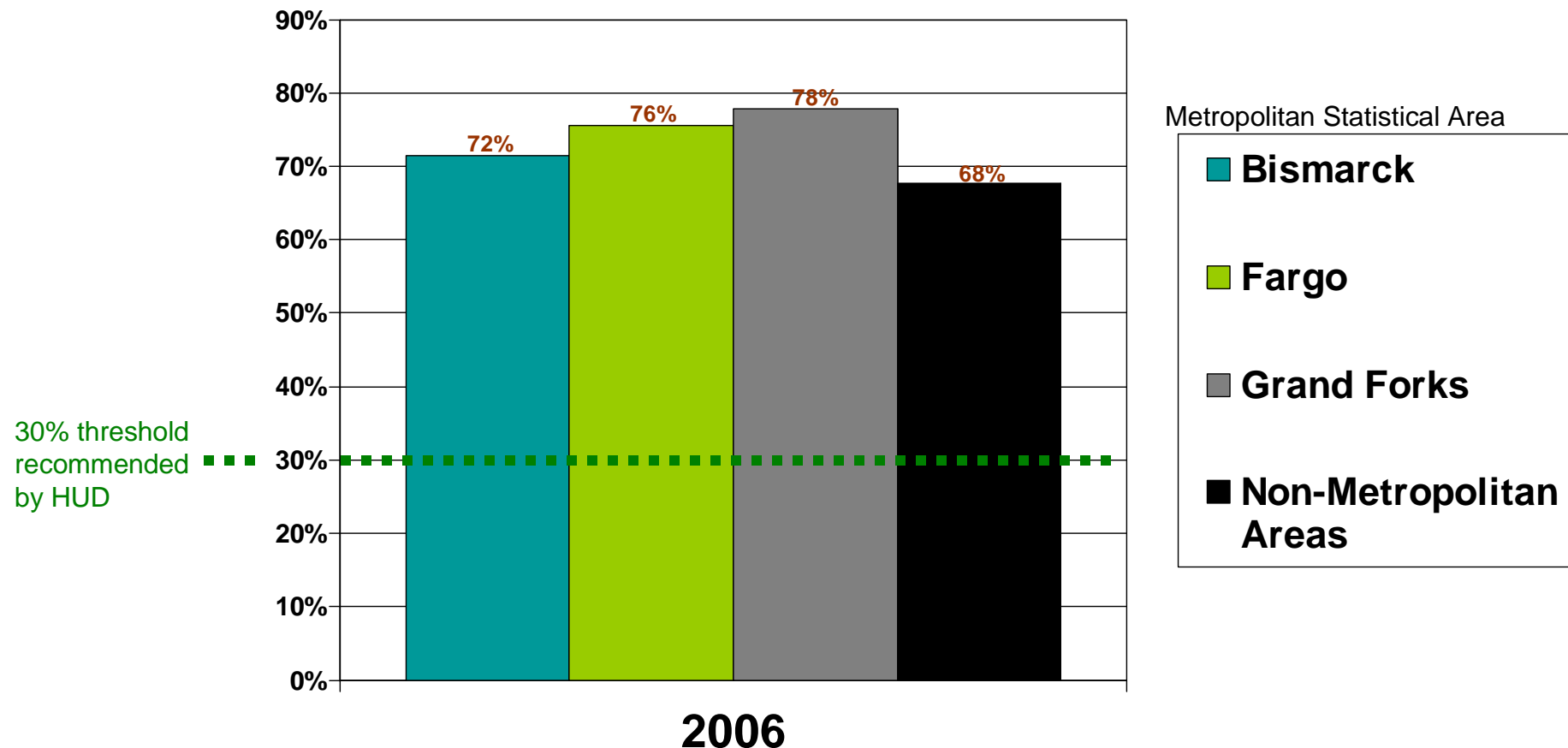

Data based on HUD's 2006 Fair Market Rents for a 1 bedroom apartment.

**Source:** Priced Out in 2006. The Technical Assistance Collaborative and the Consortium for Citizens with Disabilities Housing Task Force." [[www.tacinc.org](http://www.tacinc.org) and [www.c-c-d.org/task\\_forces/housing/tf-housing.htm](http://www.c-c-d.org/task_forces/housing/tf-housing.htm)].



# The Housing Crisis for People with Disabilities in Ohio

% of Monthly SSI for Rental Housing

Metropolitan Statistical Area

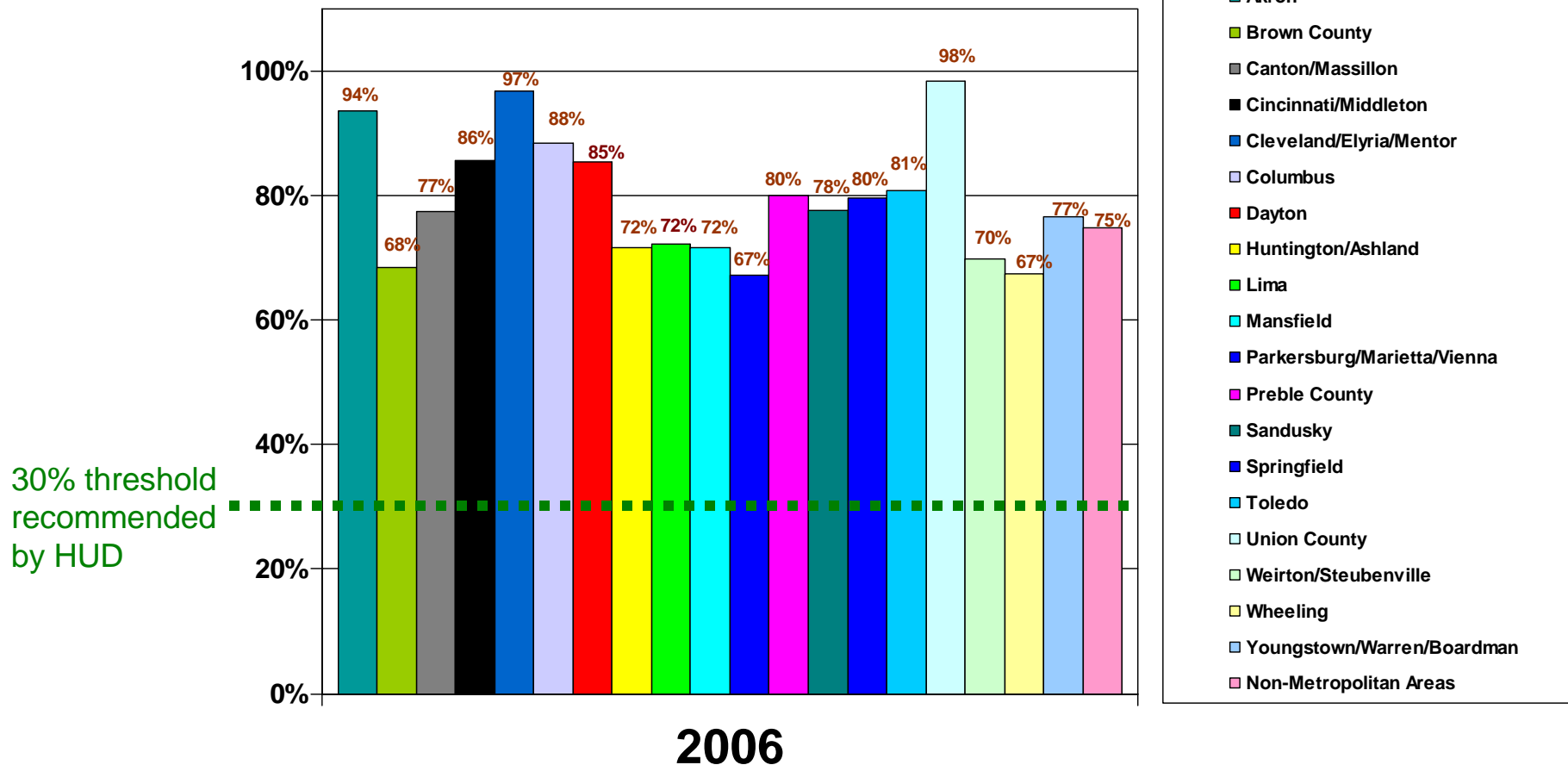

Data based on HUD's 2006 Fair Market Rents for a 1 bedroom apartment.

**Source:** Priced Out in 2006. The Technical Assistance Collaborative and the Consortium for Citizens with Disabilities Housing Task Force." [[www.tacinc.org](http://www.tacinc.org) and [www.c-c-d.org/task\\_forces/housing/tf-housing.htm](http://www.c-c-d.org/task_forces/housing/tf-housing.htm)].

# The Housing Crisis for People with Disabilities in Oklahoma

% of Monthly SSI for Rental Housing

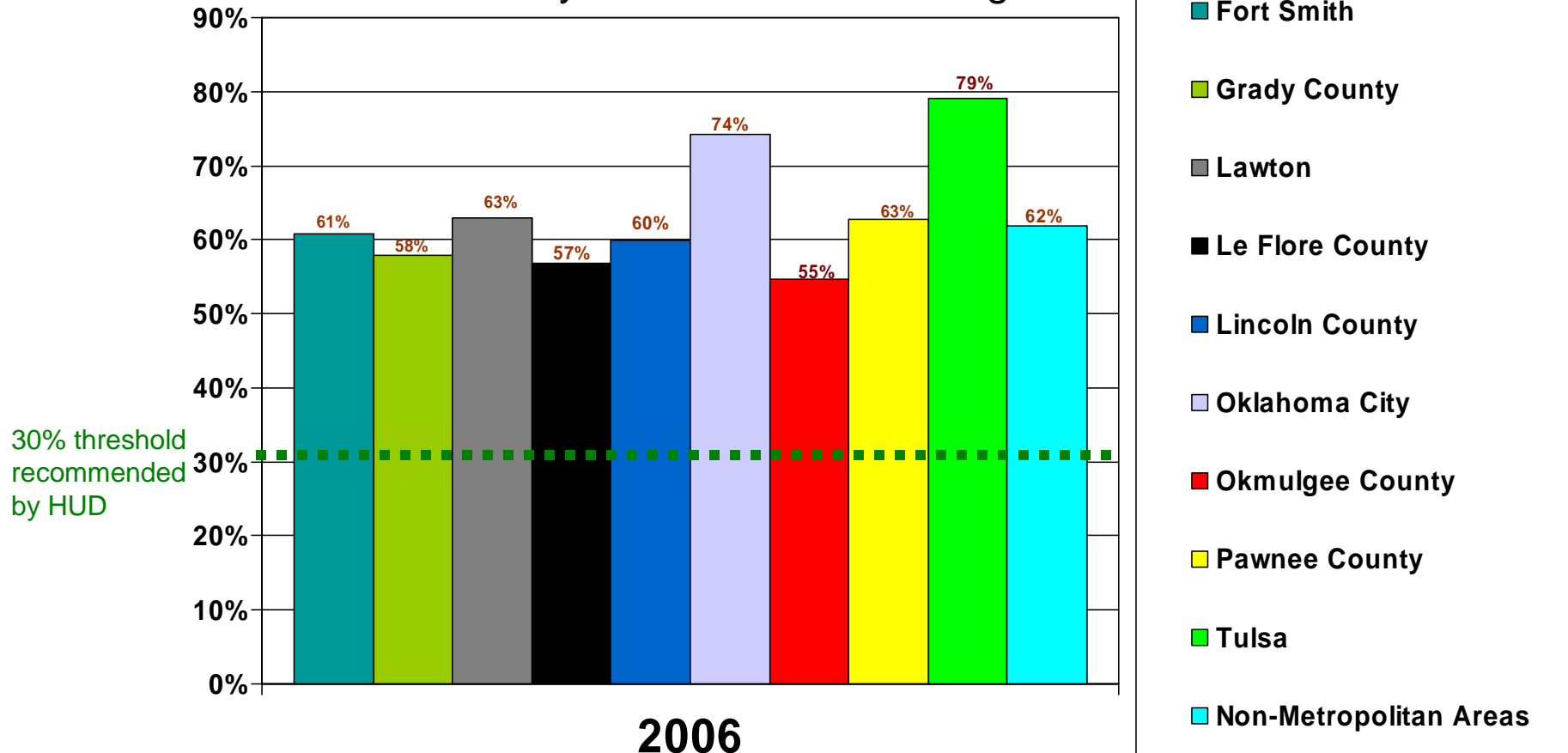

Data based on HUD's 2006 Fair Market Rents for a 1 bedroom apartment.

**Source:** Priced Out in 2006. The Technical Assistance Collaborative and the Consortium for Citizens with Disabilities Housing Task Force." [[www.tacinc.org](http://www.tacinc.org) and [www.c-c-d.org/task\\_forces/housing/tf-housing.htm](http://www.c-c-d.org/task_forces/housing/tf-housing.htm)].

# The Housing Crisis for People with Disabilities in Oregon

% of Monthly SSI for Rental Housing

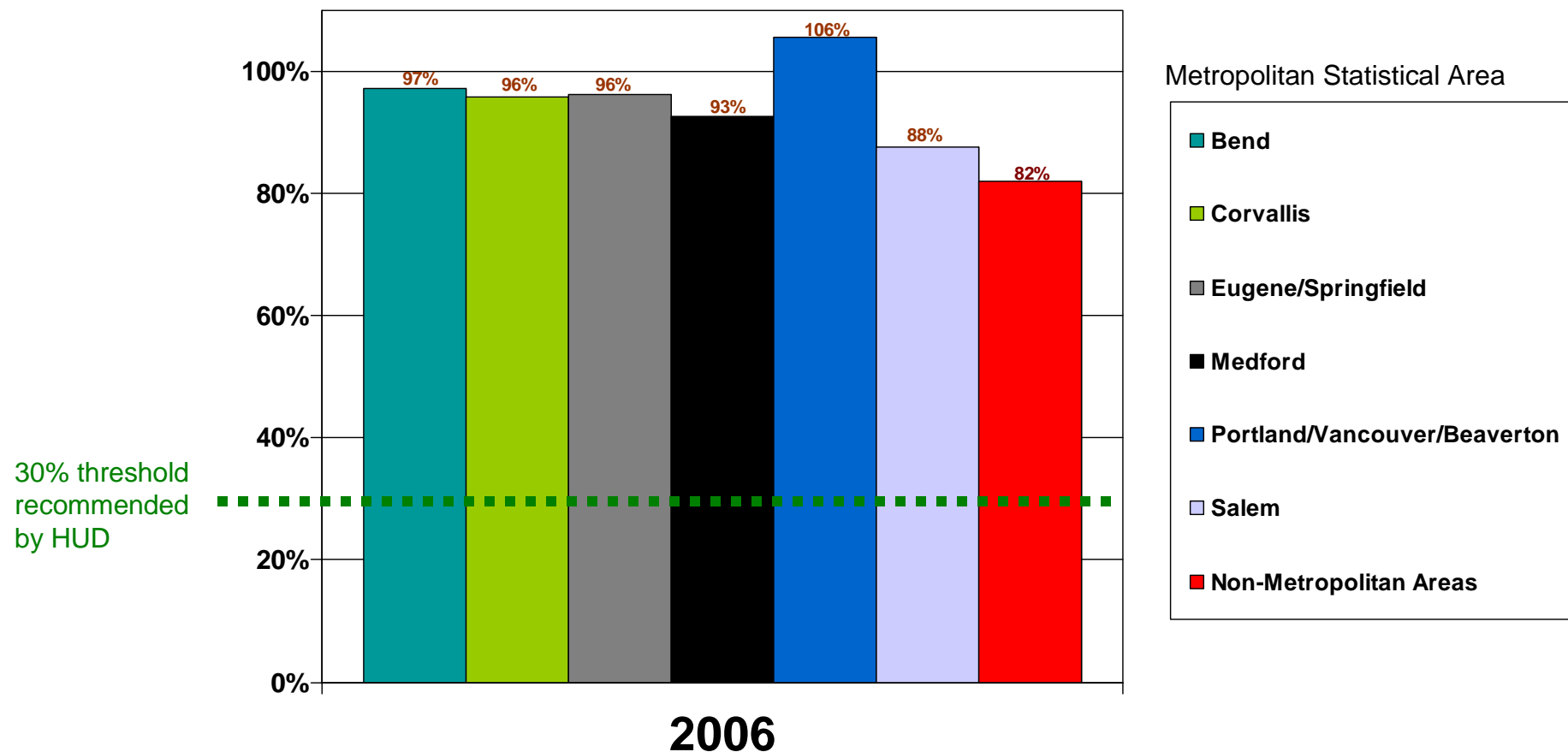

Data based on HUD's 2006 Fair Market Rents for a 1 bedroom apartment.

**Source:** Priced Out in 2006. The Technical Assistance Collaborative and the Consortium for Citizens with Disabilities Housing Task Force." [[www.tacinc.org](http://www.tacinc.org) and [www.c-c-d.org/task\\_forces/housing/tf-housing.htm](http://www.c-c-d.org/task_forces/housing/tf-housing.htm)].

# The Housing Crisis for People with Disabilities in Pennsylvania

% of Monthly SSI for Rental Housing

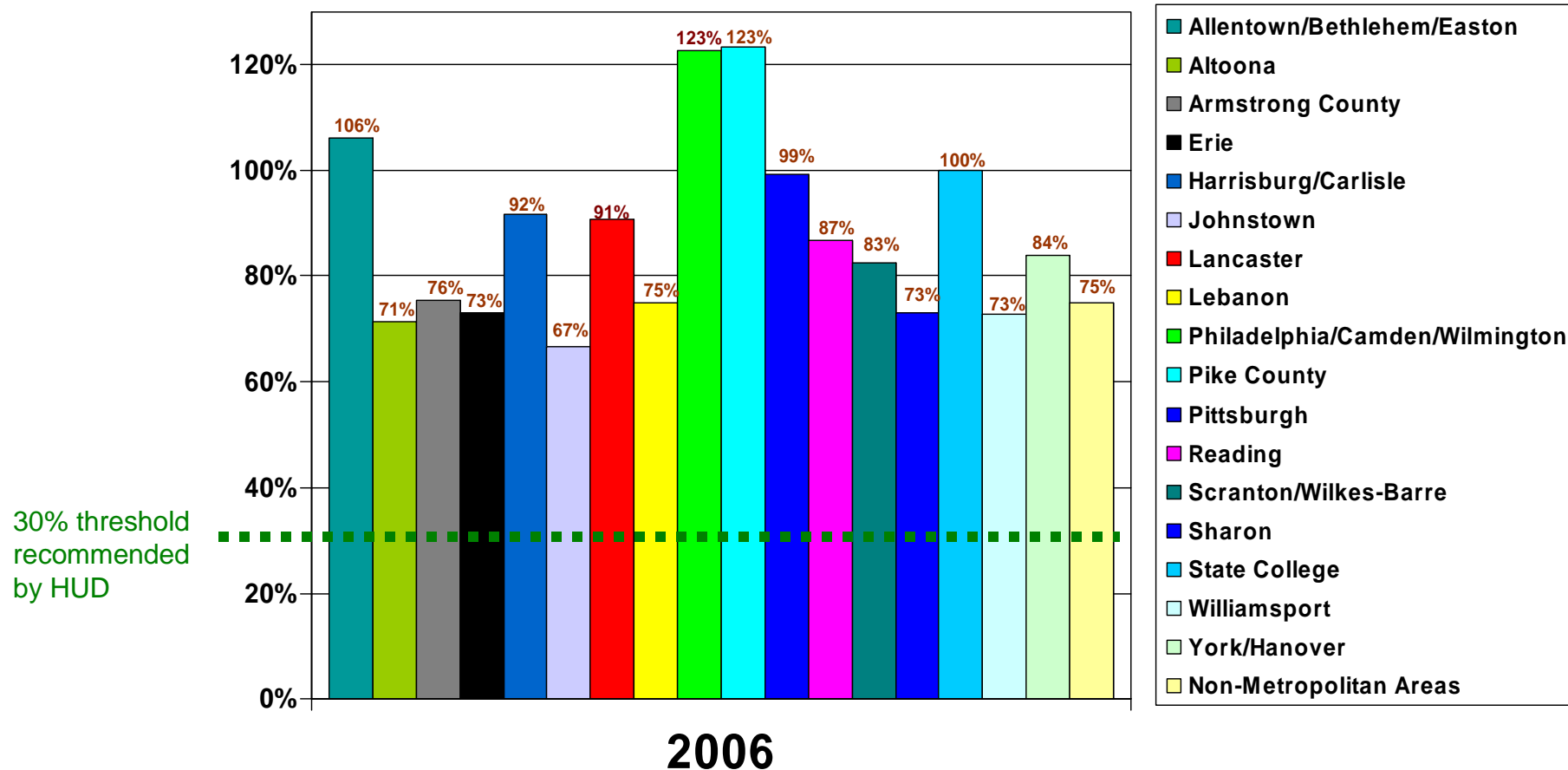

Data based on HUD's 2006 Fair Market Rents for a 1 bedroom apartment.

**Source:** Priced Out in 2006. The Technical Assistance Collaborative and the Consortium for Citizens with Disabilities Housing Task Force." [[www.tacinc.org](http://www.tacinc.org) and [www.c-c-d.org/task\\_forces/housing/tf-housing.htm](http://www.c-c-d.org/task_forces/housing/tf-housing.htm)].



# The Housing Crisis for People with Disabilities in Rhode Island

% of Monthly SSI for Rental Housing

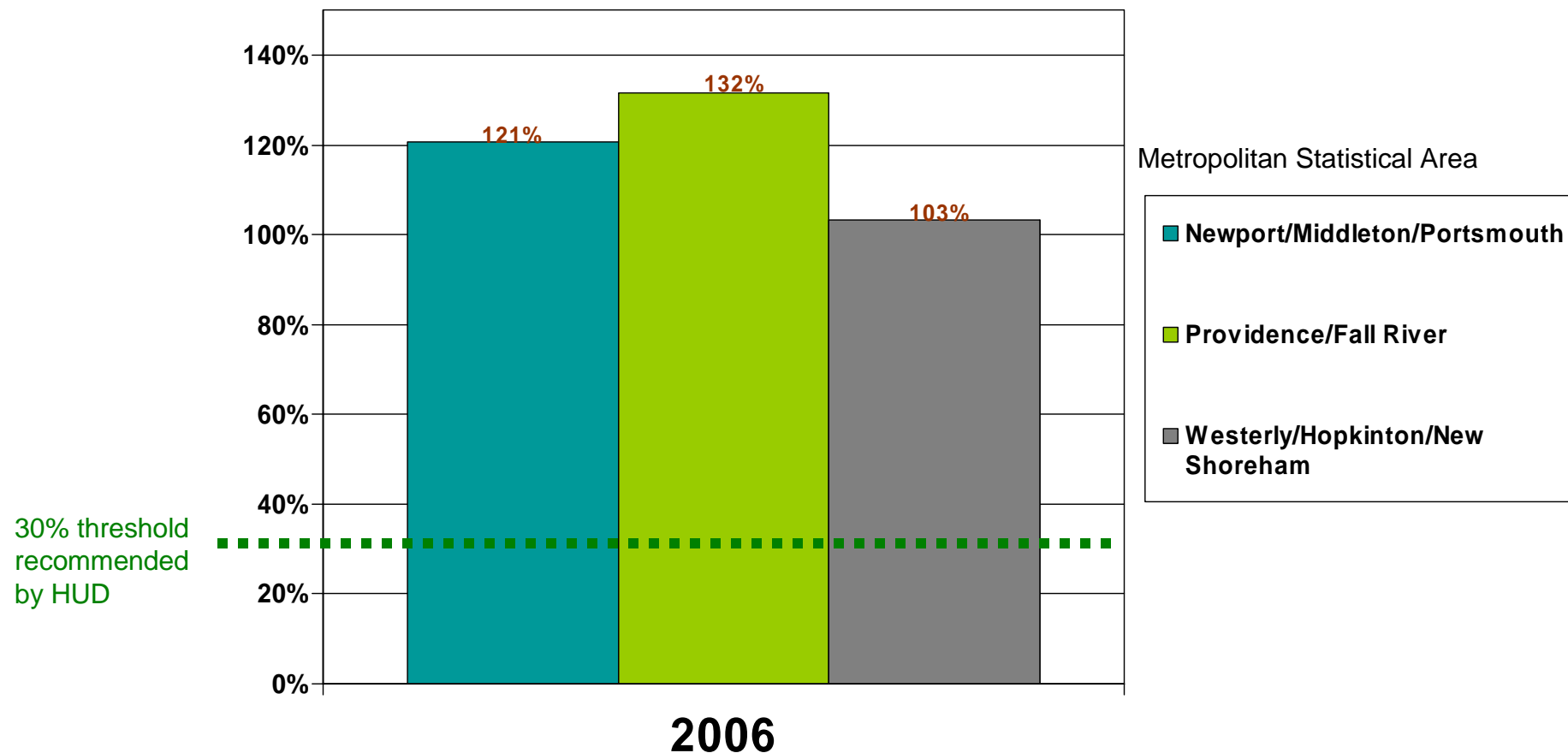

Data based on HUD's 2006 Fair Market Rents for a 1 bedroom apartment.

**Source:** Priced Out in 2006. The Technical Assistance Collaborative and the Consortium for Citizens with Disabilities Housing Task Force." [[www.tacinc.org](http://www.tacinc.org) and [www.c-c-d.org/task\\_forces/housing/tf-housing.htm](http://www.c-c-d.org/task_forces/housing/tf-housing.htm)].

# The Housing Crisis for People with Disabilities in South Carolina

% of Monthly SSI for Rental Housing

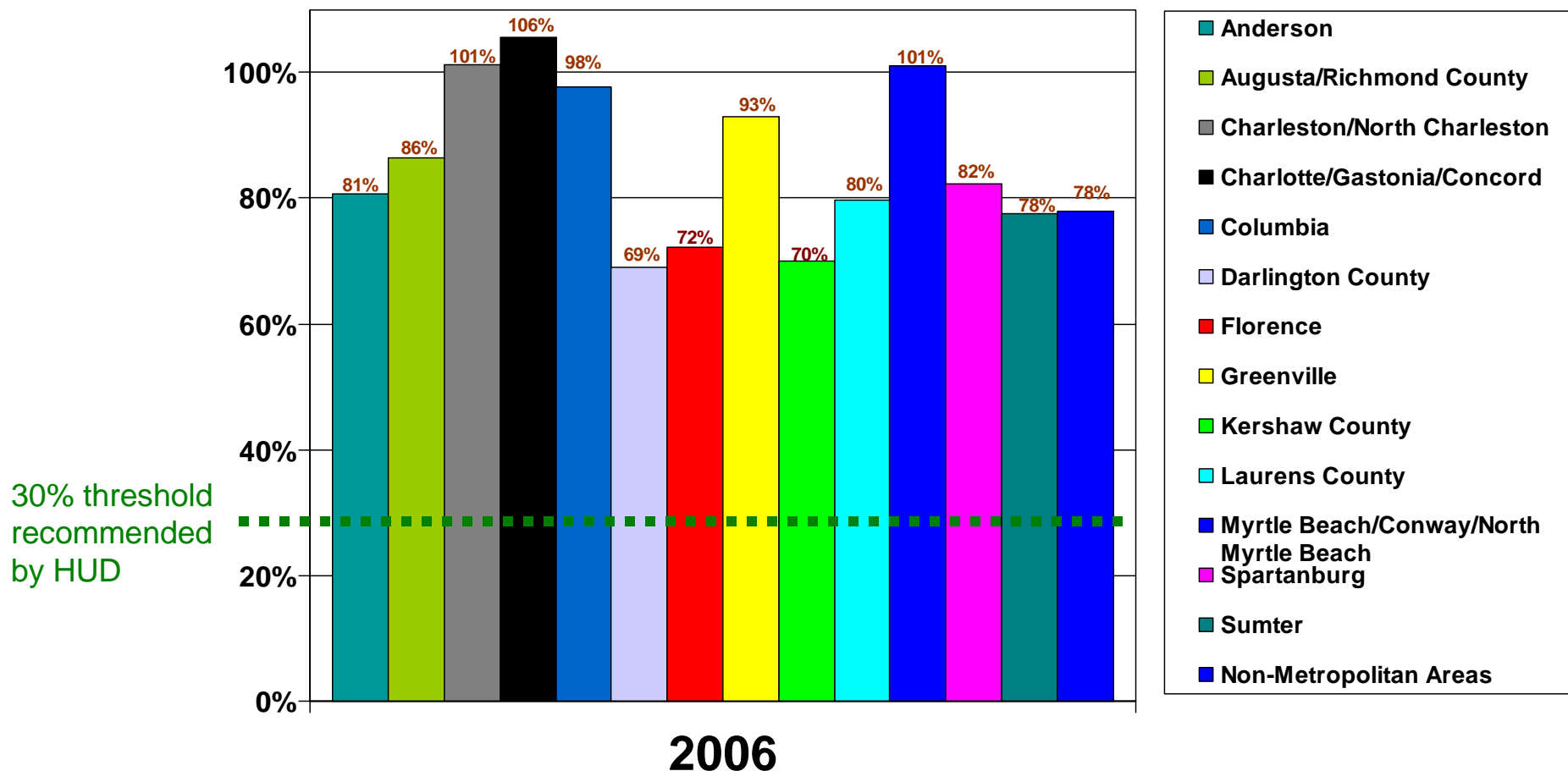

Data based on HUD's 2006 Fair Market Rents for a 1 bedroom apartment.

**Source:** Priced Out in 2006. The Technical Assistance Collaborative and the Consortium for Citizens with Disabilities Housing Task Force." [[www.tacinc.org](http://www.tacinc.org) and [www.c-c-d.org/task\\_forces/housing/tf-housing.htm](http://www.c-c-d.org/task_forces/housing/tf-housing.htm)].

# The Housing Crisis for People with Disabilities in South Dakota

% of Monthly SSI for Rental Housing

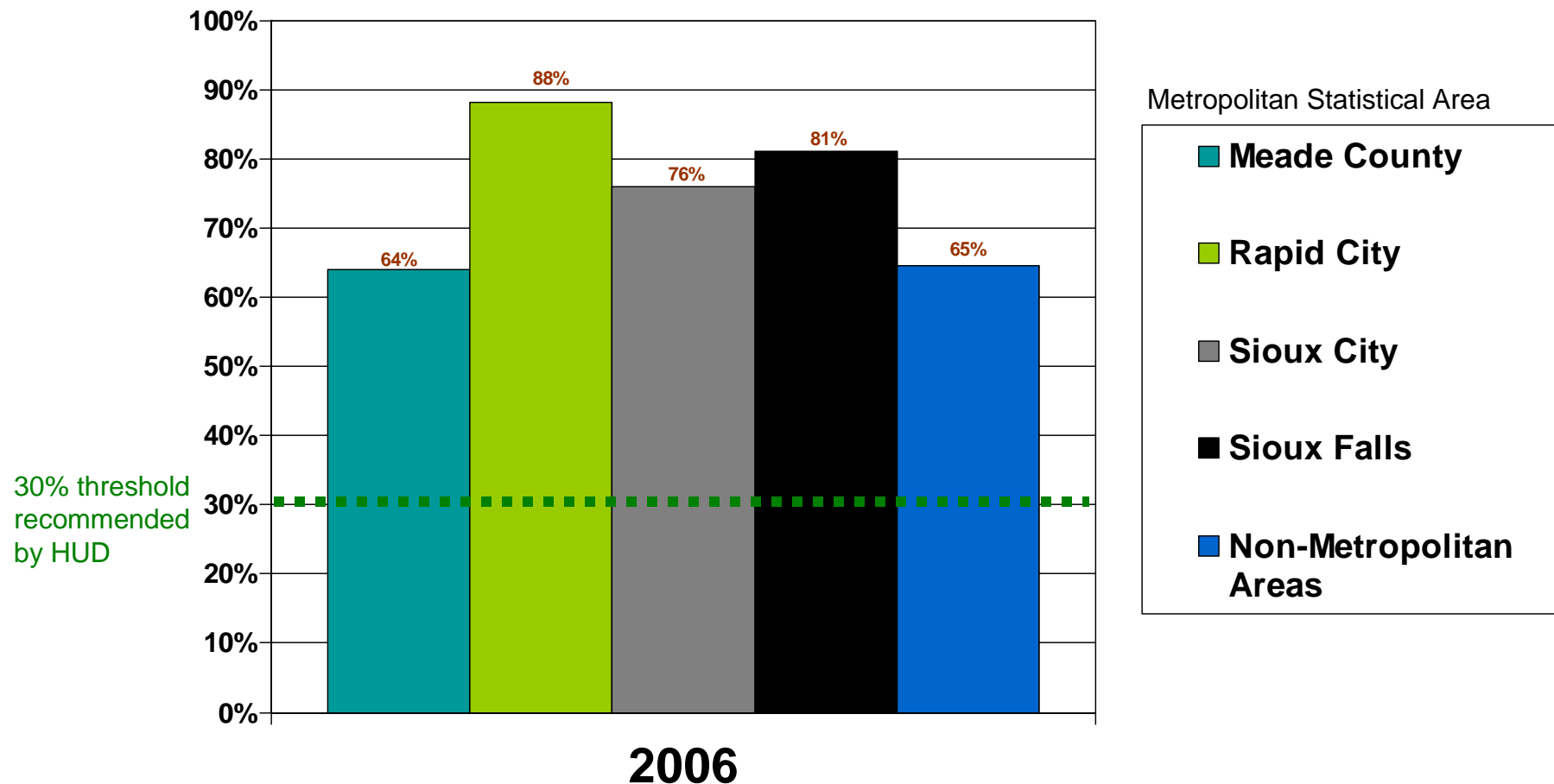

Data based on HUD's 2006 Fair Market Rents for a 1 bedroom apartment.

**Source:** Priced Out in 2006. The Technical Assistance Collaborative and the Consortium for Citizens with Disabilities Housing Task Force." [[www.tacinc.org](http://www.tacinc.org) and [www.c-c-d.org/task\\_forces/housing/tf-housing.htm](http://www.c-c-d.org/task_forces/housing/tf-housing.htm)].

# The Housing Crisis for People with Disabilities in Tennessee

% of Monthly SSI for Rental Housing

Metropolitan Statistical Area

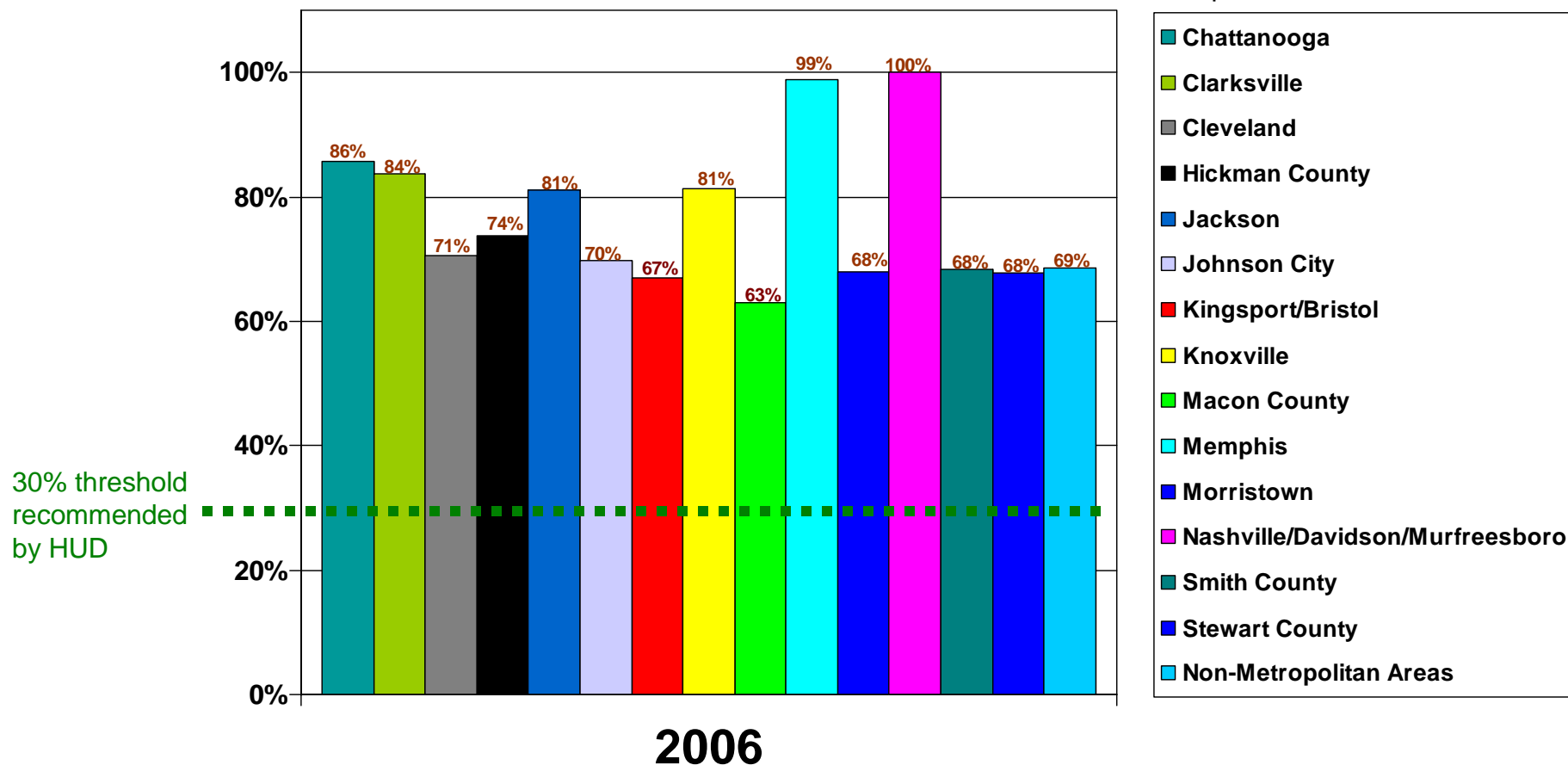

Data based on HUD's 2006 Fair Market Rents for a 1 bedroom apartment.

**Source:** Priced Out in 2006. The Technical Assistance Collaborative and the Consortium for Citizens with Disabilities Housing Task Force." [[www.tacinc.org](http://www.tacinc.org) and [www.c-c-d.org/task\\_forces/housing/tf-housing.htm](http://www.c-c-d.org/task_forces/housing/tf-housing.htm)].

# The Housing Crisis for People with Disabilities in Texas

% of Monthly SSI for Rental Housing

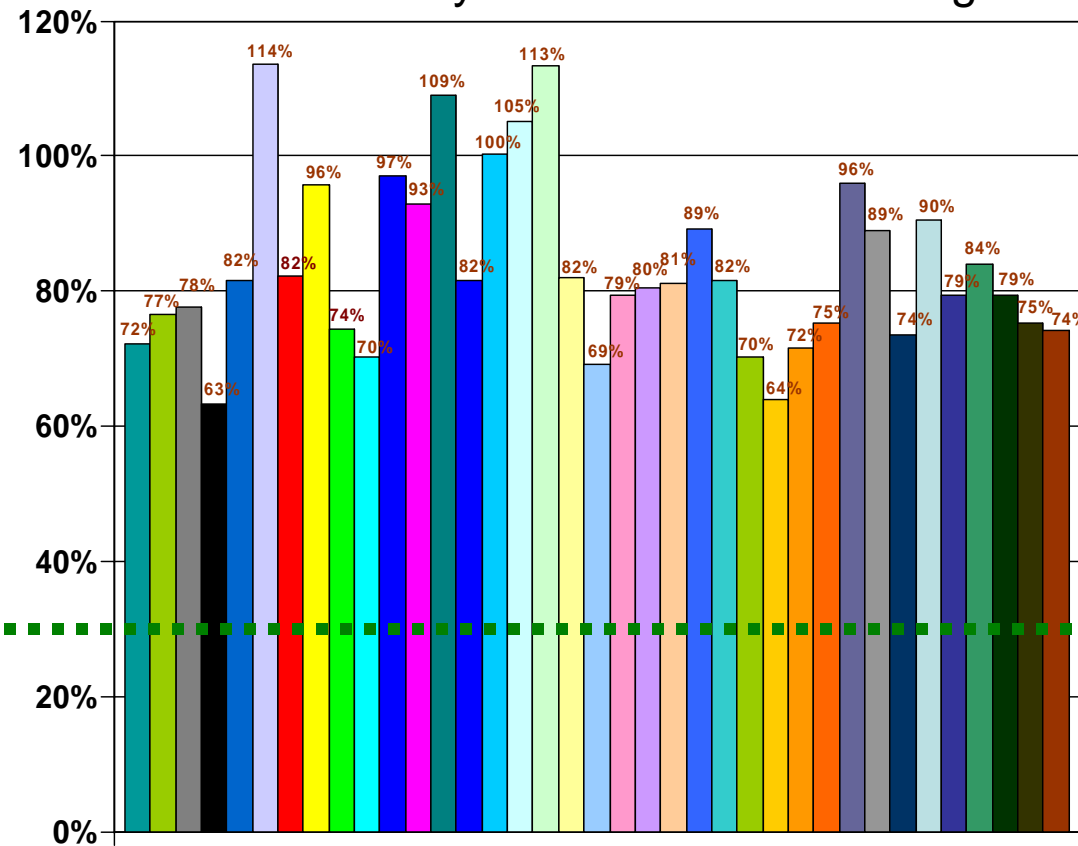

Metropolitan Statistical Area

- Abilene
- Amarillo
- Aransas County
- Atascosa County
- Austin County
- Austin/Round Rock
- Beaumont/Port Arthur
- Brazoria County
- Brownsville/Harlingen
- Calhoun County
- College Station/Bryan
- Corpus Christi
- Dallas
- El Paso
- Fort Worth/Arlington
- Houston/Baytown/Sugar Land
- Kendall County
- Killeen/Temple/Fort Hood
- Lampasas County
- Laredo
- Longview
- Lubbock
- McAllen/Edinburg/Mission
- Medina County
- Midland
- Odessa
- Rusk County
- San Angelo
- San Antonio
- Sherman/Denison
- Texarkana
- Tyler
- Victoria
- Waco
- Wichita Falls
- Wise County
- Non-Metropolitan Areas

**2006**

30% threshold recommended by HUD

Data based on HUD's 2006 Fair Market Rents for a 1 bedroom apartment.

**Source:** Priced Out in 2006. The Technical Assistance Collaborative and the Consortium for Citizens with Disabilities Housing Task Force." [[www.tacinc.org](http://www.tacinc.org) and [www.c-c-d.org/task\\_forces/housing/tf-housing.htm](http://www.c-c-d.org/task_forces/housing/tf-housing.htm)].

# The Housing Crisis for People with Disabilities in Utah

% of Monthly SSI for Rental Housing

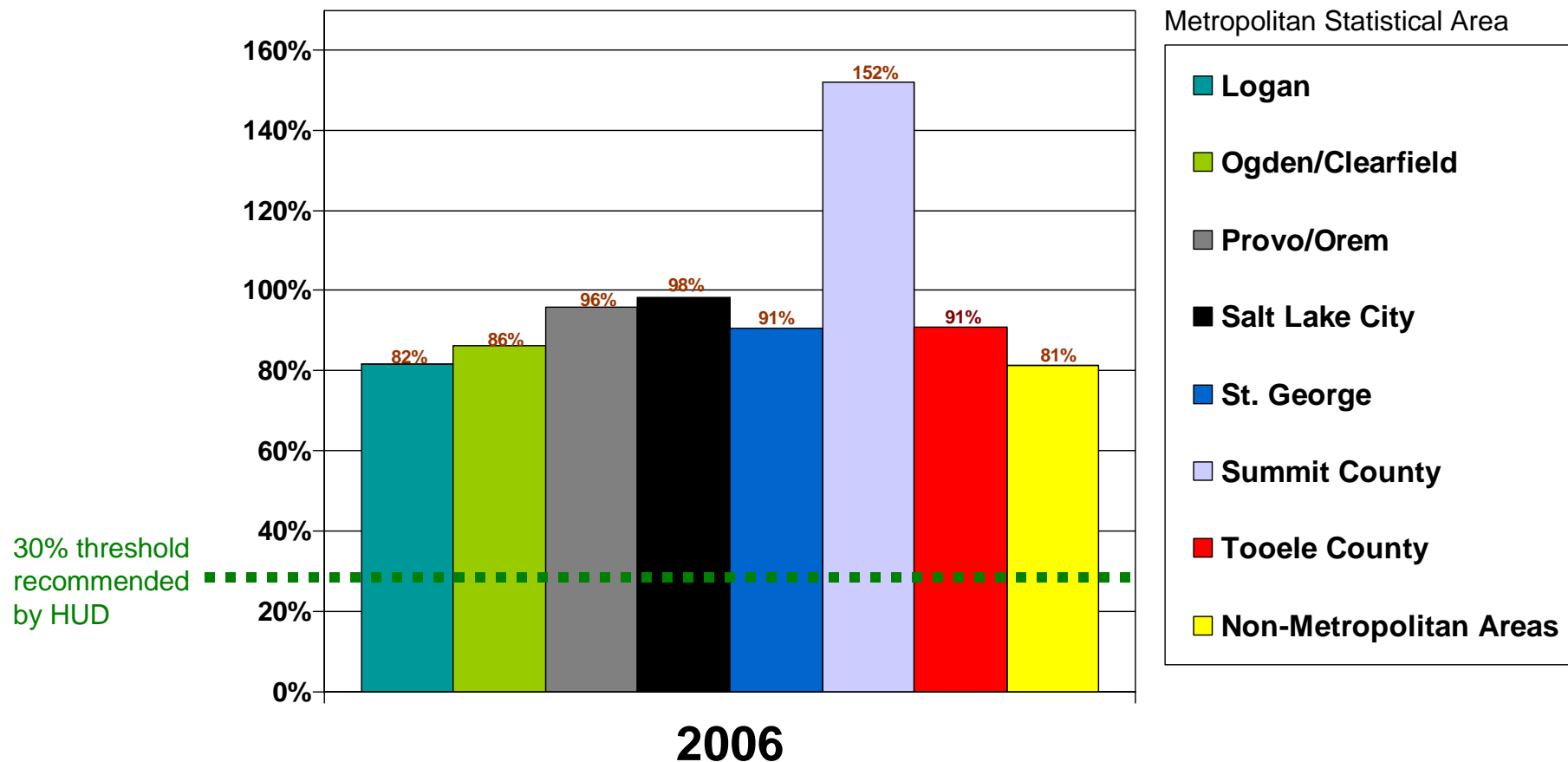

Data based on HUD's 2006 Fair Market Rents for a 1 bedroom apartment.

**Source:** Priced Out in 2006. The Technical Assistance Collaborative and the Consortium for Citizens with Disabilities Housing Task Force." [[www.tacinc.org](http://www.tacinc.org) and [www.c-c-d.org/task\\_forces/housing/tf-housing.htm](http://www.c-c-d.org/task_forces/housing/tf-housing.htm)].

# The Housing Crisis for People with Disabilities in Vermont

% of Monthly SSI for Rental Housing

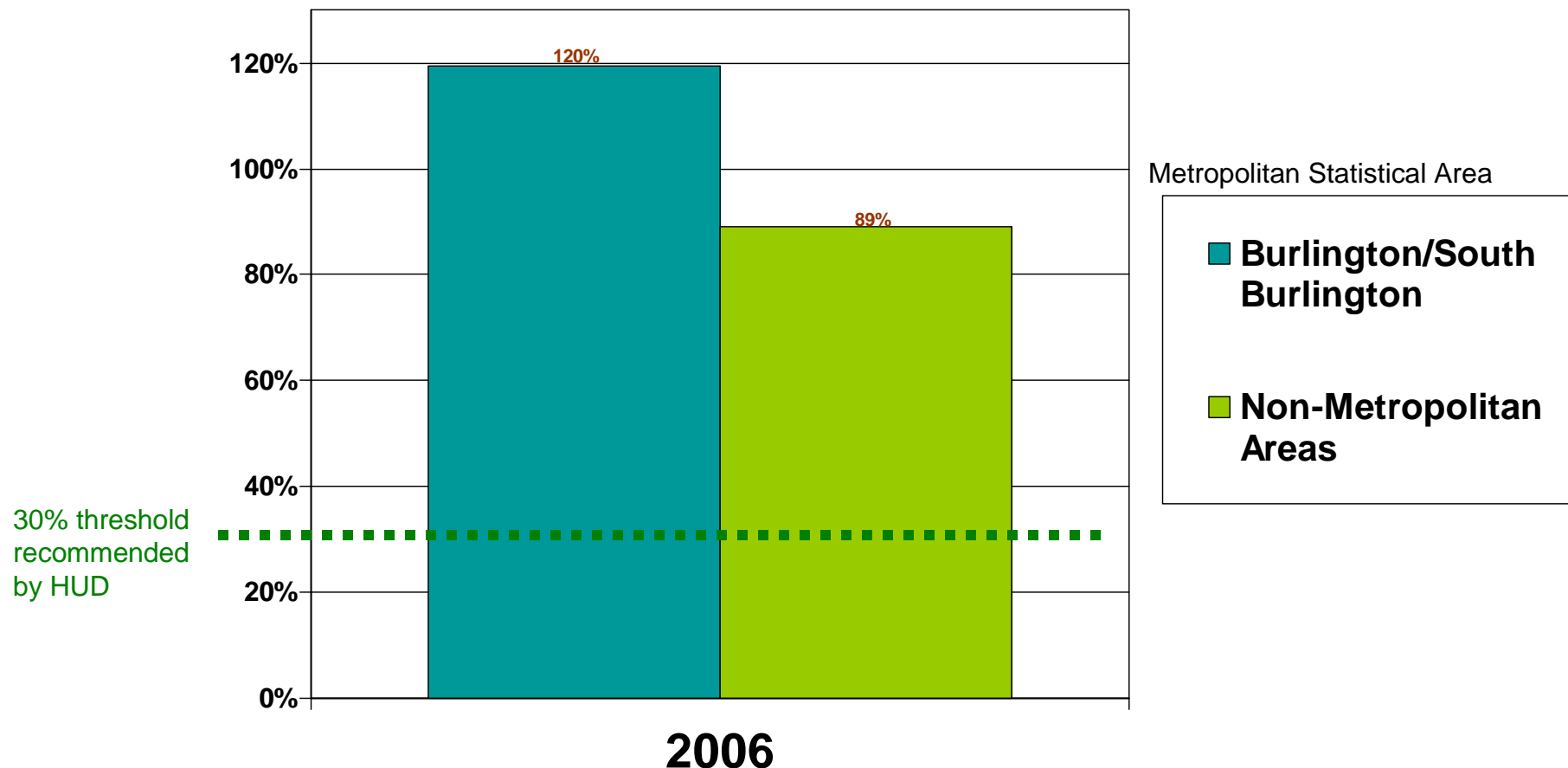

Data based on HUD's 2006 Fair Market Rents for a 1 bedroom apartment.

**Source:** Priced Out in 2006. The Technical Assistance Collaborative and the Consortium for Citizens with Disabilities Housing Task Force." [[www.tacinc.org](http://www.tacinc.org) and [www.c-c-d.org/task\\_forces/housing/tf-housing.htm](http://www.c-c-d.org/task_forces/housing/tf-housing.htm)].

# The Housing Crisis for People with Disabilities in Virginia

Metropolitan Statistical Area

% of Monthly SSI for Rental Housing

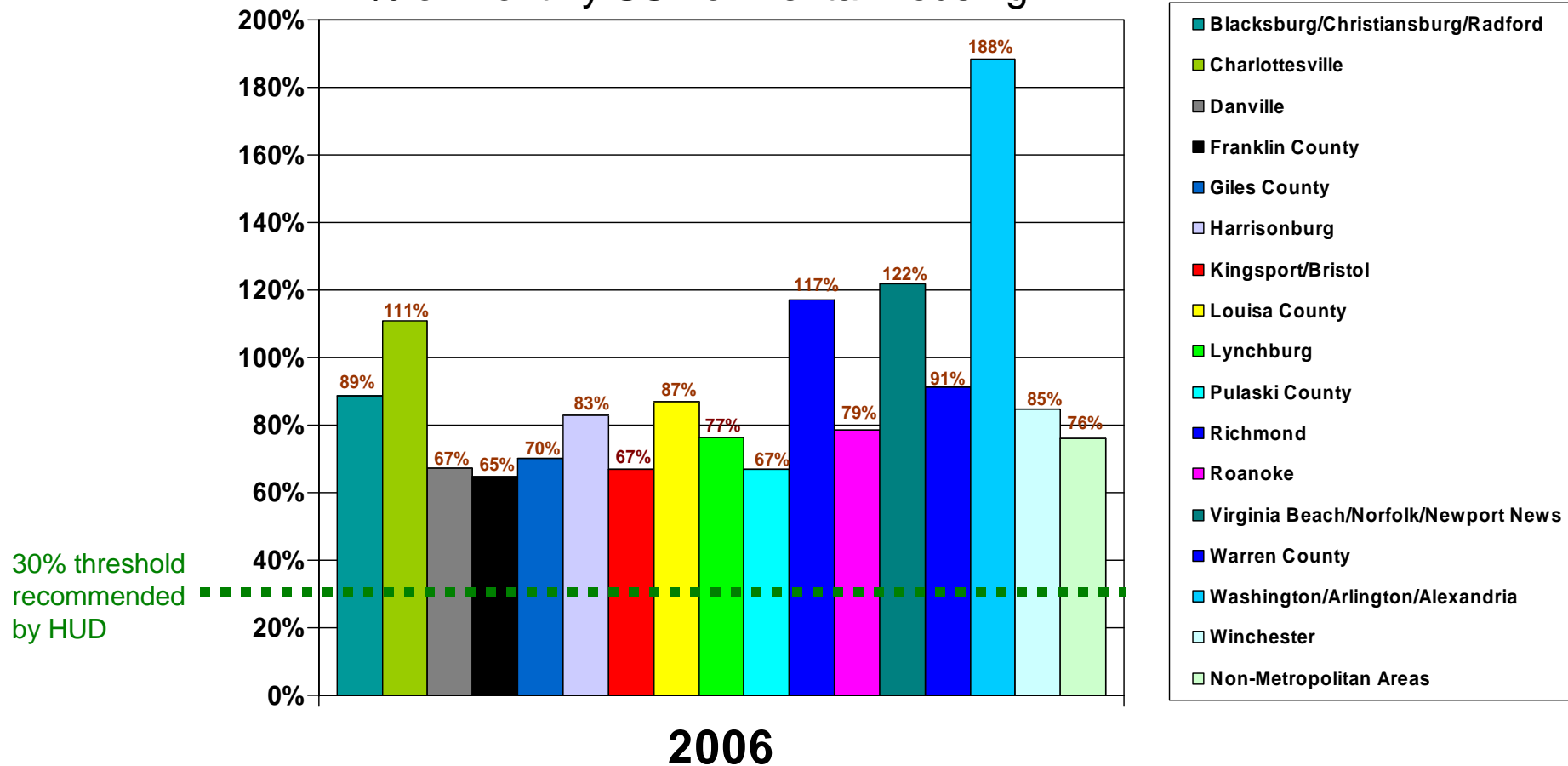

Data based on HUD's 2006 Fair Market Rents for a 1 bedroom apartment.

**Source:** Priced Out in 2006. The Technical Assistance Collaborative and the Consortium for Citizens with Disabilities Housing Task Force." [[www.tacinc.org](http://www.tacinc.org) and [www.c-c-d.org/task\\_forces/housing/tf-housing.htm](http://www.c-c-d.org/task_forces/housing/tf-housing.htm)].



# The Housing Crisis for People with Disabilities in Washington

% of Monthly SSI for Rental Housing

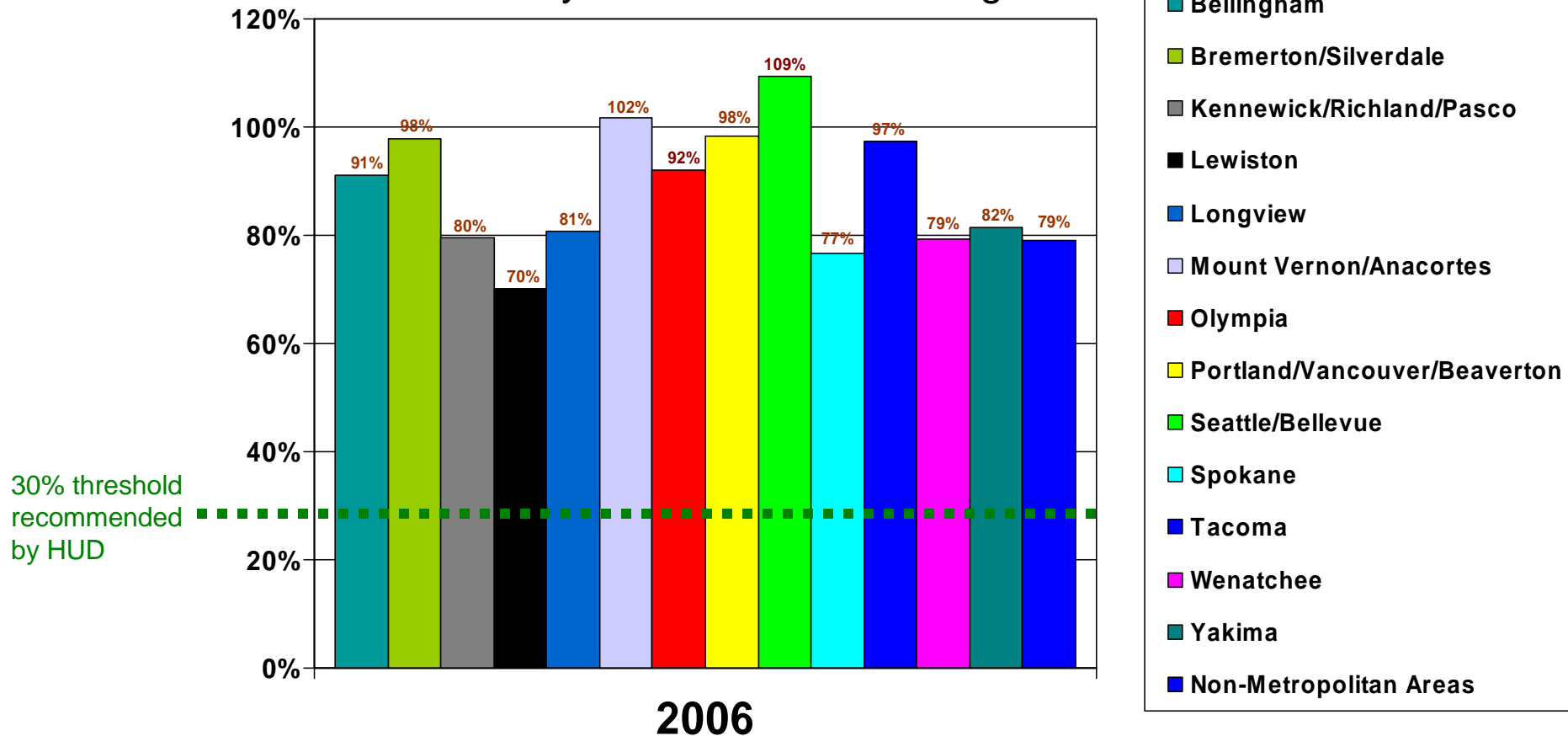

Data based on HUD's 2006 Fair Market Rents for a 1 bedroom apartment.

**Source:** Priced Out in 2006. The Technical Assistance Collaborative and the Consortium for Citizens with Disabilities Housing Task Force." [[www.tacinc.org](http://www.tacinc.org) and [www.c-c-d.org/task\\_forces/housing/tf-housing.htm](http://www.c-c-d.org/task_forces/housing/tf-housing.htm)].

# The Housing Crisis for People with Disabilities in West Virginia

% of Monthly SSI for Rental Housing

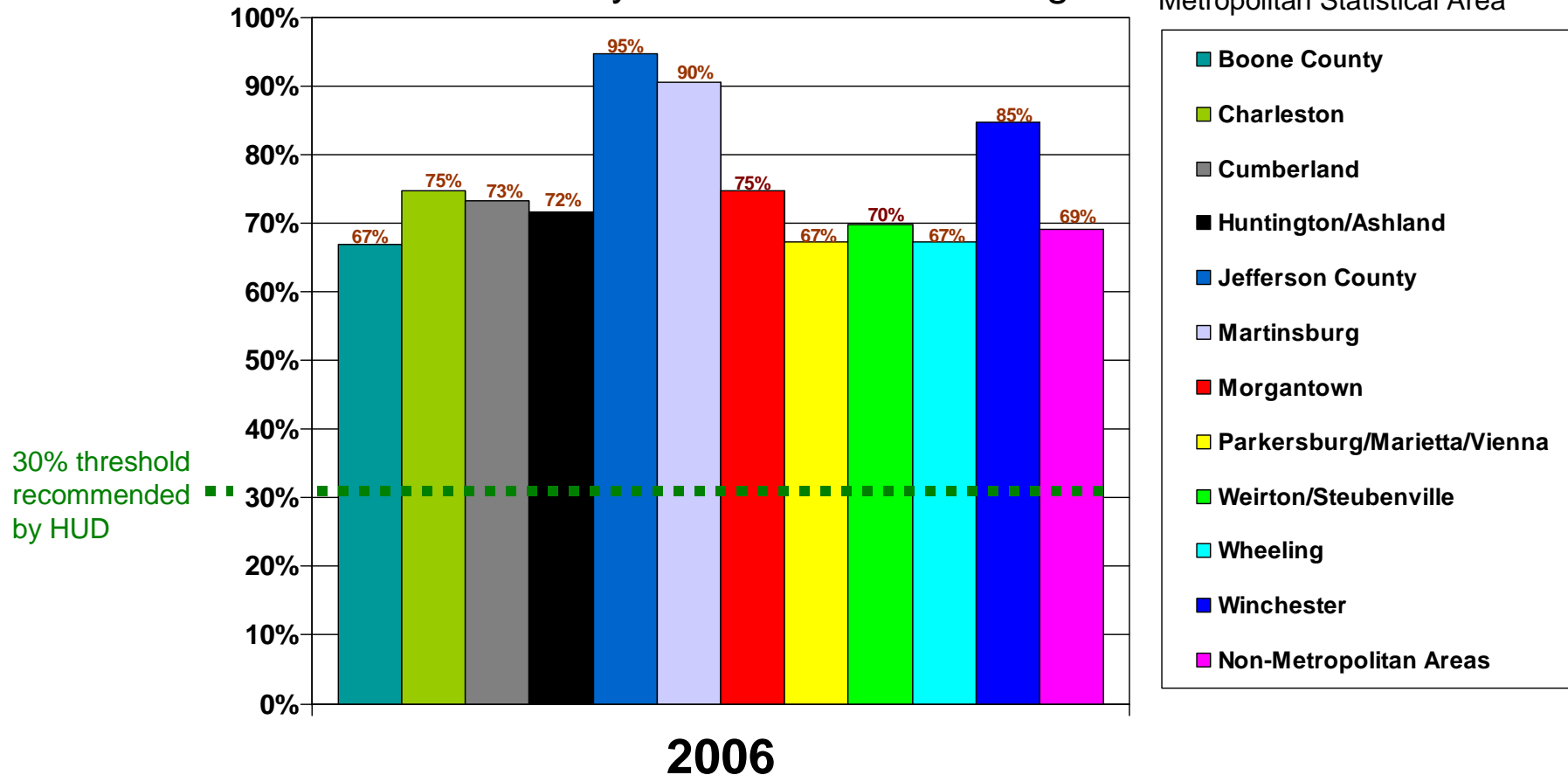

Data based on HUD's 2006 Fair Market Rents for a 1 bedroom apartment.

**Source:** Priced Out in 2006. The Technical Assistance Collaborative and the Consortium for Citizens with Disabilities Housing Task Force." [[www.tacinc.org](http://www.tacinc.org) and [www.c-c-d.org/task\\_forces/housing/tf-housing.htm](http://www.c-c-d.org/task_forces/housing/tf-housing.htm)].

# The Housing Crisis for People with Disabilities in Wisconsin

% of Monthly SSI for Rental Housing

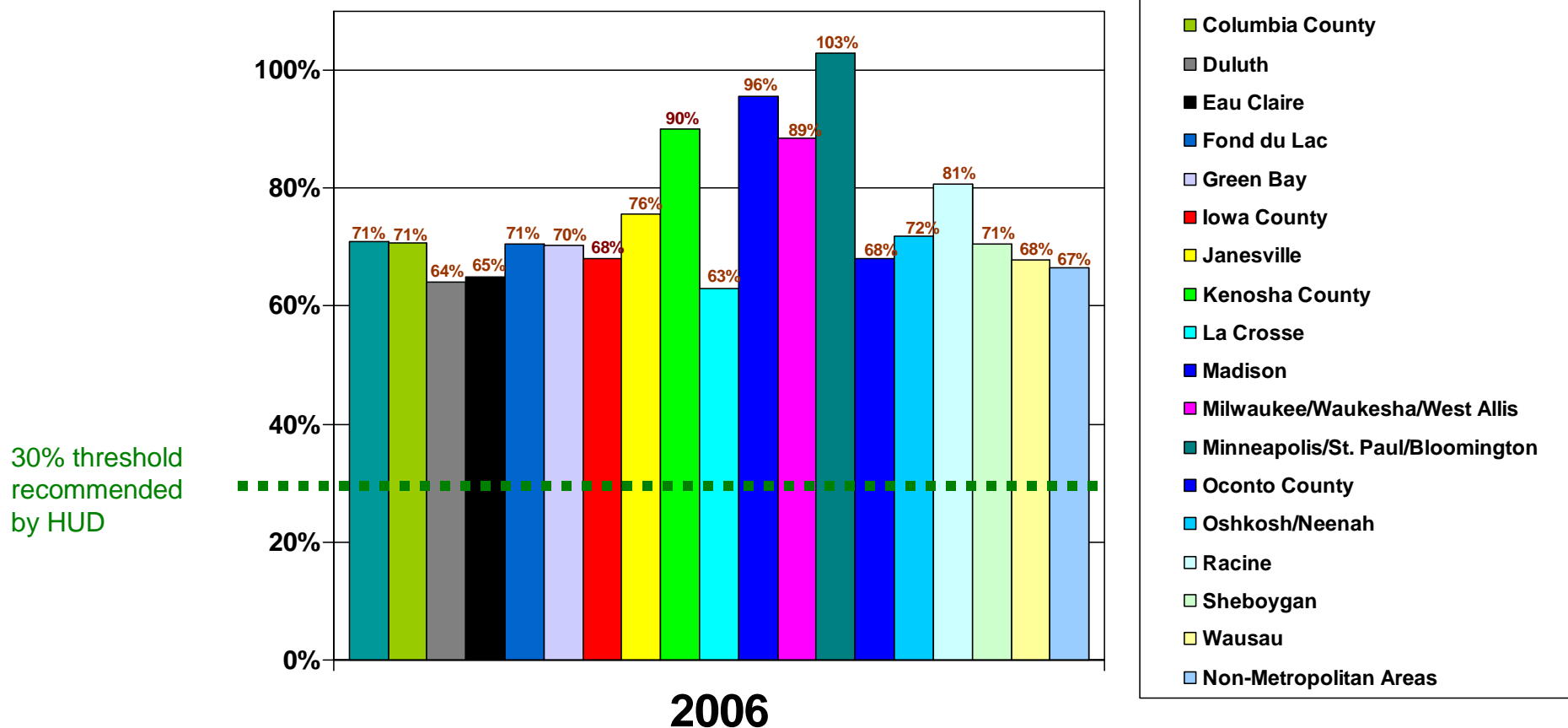

Data based on HUD's 2006 Fair Market Rents for a 1 bedroom apartment.

**Source:** Priced Out in 2006. The Technical Assistance Collaborative and the Consortium for Citizens with Disabilities Housing Task Force." [[www.tacinc.org](http://www.tacinc.org) and [www.c-c-d.org/task\\_forces/housing/tf-housing.htm](http://www.c-c-d.org/task_forces/housing/tf-housing.htm)].

# The Housing Crisis for People with Disabilities in Wyoming

% of Monthly SSI for Rental Housing

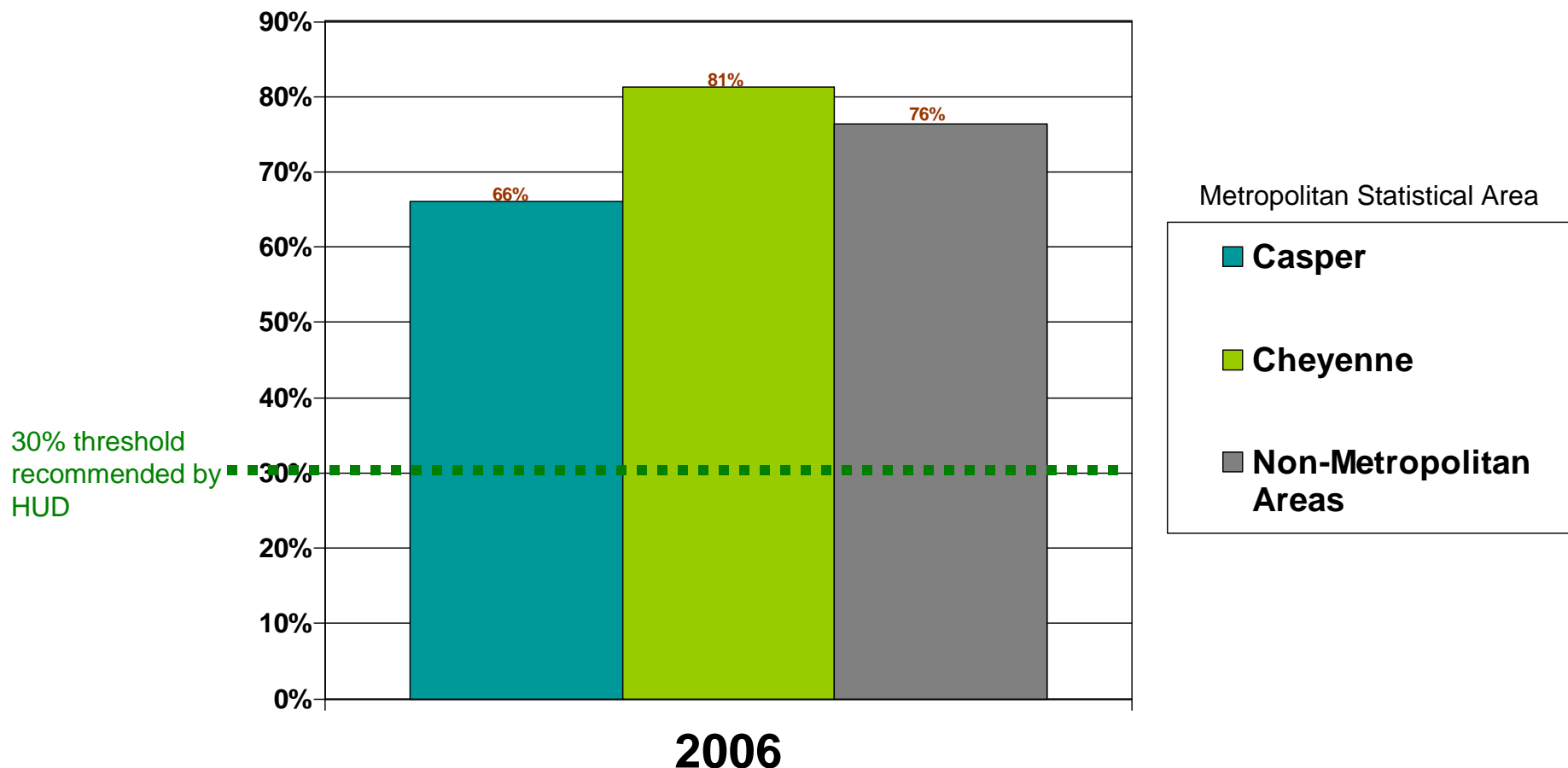

Data based on HUD's 2006 Fair Market Rents for a 1 bedroom apartment.

**Source:** Priced Out in 2006. The Technical Assistance Collaborative and the Consortium for Citizens with Disabilities Housing Task Force." [[www.tacinc.org](http://www.tacinc.org) and [www.c-c-d.org/task\\_forces/housing/tf-housing.htm](http://www.c-c-d.org/task_forces/housing/tf-housing.htm)].