

# 17TH ANNUAL CHRONIC ILLNESS AND DISABILITY CONFERENCE

## Transition from Pediatric to Adult-based Care

Thursday, October 27, 2016 — Friday, October 28, 2016

### REGISTER NOW

#### HOST A BROADCAST SITE

Please consider hosting a live stream of this conference for trainees, faculty, staff, families, and others at your center who are unable to attend in person. Eligible broadcast sites include MCH training programs, UCEDDs, and Title V programs. There is a \$150 registration fee to host a broadcast site.

Full brochure with agenda, faculty, and topics can be accessed at [www.BaylorCME.org/CME/1519](http://www.BaylorCME.org/CME/1519).

For questions, contact Cicely Simon at [cicelys@bcm.edu](mailto:cicelys@bcm.edu).

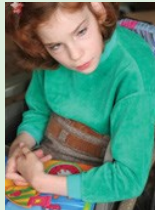

**Activity Director: Albert C. Hergenroeder, M.D.**

This activity is approved for *AMA PRA Category 1 Credit™*.

Continuing Education Units will be available for social workers.

Contact hours (CCUs) will be applied for through TPTA and TOTA.

CME Co-provided by Baylor College of Medicine and Texas Children's Hospital

Baylor  
College of  
Medicine

Texas Children's Hospital

BaylorBusiness  
Robbins Institute  
for Health Policy & Leadership

#### Requirements to host a broadcast site include:

- Space and time to host participants for two full days, October 27-28, 2016
- Internet access and a computer to stream the broadcast
- Audio/visual equipment (i.e., speakers and a projector)
- At least one person to serve as the broadcast site contact to:
  - Receive conference related documents
  - Be available during the conference
  - Facilitate and maintain continuing education requirements and reporting documents



 **AUCD**  
ASSOCIATION OF UNIVERSITY CENTERS ON DISABILITIES  
RESEARCH · EDUCATION · SERVICE

Broadcast supported by AUCD through a HRSA grant.

The broadcast also has been supported by the Texas DSHS Title V CYSHCN Program.



Follow the conference on Twitter @Transition\_Conf and be sure to include #TC2016.